PANEL LAYOUT FOR THE BABY GIANT SUPERHETERODYNE---SEE RADIO PAGE

BRAVES LEAD PHILLIES, 3 TO 1

BOSTON AMERICAN

NIGHT LATEST STOCKS

"BEST RADIO PAGE"—PAGE 14

THE WEATHER
Boston and vicinity: Unsettled with occasional showers tonight.
Sun rises 5:12 a. m., sets 8:11 p. m.
Light all vehicles at 8:41 p. m.

2d LARGEST EVENING CIRCULATION IN NEW ENGLAND

VOL 21—No. 60 Registered in U. S. Patent Office. BOSTON, FRIDAY, MAY 27, 1924 Copyright, 1924, by B. A. Newspaper Pub. Co. 3 CENTS 12c Weekly Delivered in Home

BANK MESSENGER ROBBED OF $15,000

Today

Politics, Politics, Politics
The Judge's Cocktail
Skinning the Monkey
Another Fool's Warning

Current Events

By Arthur Brisbane

Copyright, 1924, Star Co.

POLITICS is troublesome; each "leading candidate" is disturbed and threatened by other leading candidates.

McAdoo has most votes. "Al" Smith's friends say they have enough to prevent McAdoo's nomination, and that they will do.

McADOO SAYS that if they do, he will throw his votes to Glass, that Southern dark horse.

Ralston emerges from the shadow of dignity to say that he is no enemy of the rich, would not oppress wealth. On the other hand he is the loving friend of the poor man. Poverty may trust him; wealth need not fear him. What can you ask more than that?

"AL" SMITH, Tammany Hall candidate, and at present actual leader of Tammany Hall, is disturbed by rows and riots inside of that ancient organization.

District Leader Curry, backer of "Al" Smith, says nobody must be made leader of Tammany that could be eligible to the Ku Klux Klan.

Another district leader says Leader Curry seeks to stir up the "religious question."

F. D. ROOSEVELT, "Al" Smith's manager, impolitely described by his cousin, Theodore Roosevelt, the second, as a "Maverick" Roosevelt, lacking the family brand, brings news that the West is "rapidly returning to 'Al' Smith as a real leader." That will interest many Democrats in the West.

MEANWHILE Coolidge has his nomination killed, dressed and hung up in cold storage. His only trouble is the selection of a Vice-President.

W. J. Bryan peeps from the beautiful pines, flowers and cocoanut trees in Florida, to remark that "Coolidge would like to take a radical Vice-President, because that would get him votes."

But Coolidge is mortal, and "Wall Street," according to Mr. Bryan, won't run the risk of letting Coolidge nominate any radical Vice-President for fear he might become a real President.

REBECCA WEST, an intelligent young English writer, back in London, tells of a judge in the Middle West "who danced the tango with passion rarely exhibited in public places. And afterward gave me a wonderful cocktail made of a brand of white fire out of a silver flask the size of the Ascot cup."

At his invitation she sat on the bench with him next day and saw him fine a colored lady, seventy-five years old, $50 for carrying a pint bottle of moonshine whiskey. She presents that as a sample of our "respect for law."

IT SURPRISES Miss West to know that Chicago, "one-third the size of London, has taken hundred murders a year." Everywhere in the United States there are too many murders. Chicago is busy with the murder

Continued on Page 12, Column 2.

COPLEY SQUARE HOTEL
BOSTON'S HOMELIKE HOTEL
HUNTINGTON AVENUE AT EXETER ST.
The Excellent Home Cooking in this Hotel is known from coast to coast
A dining room where a homey atmosphere prevails
360 ROOMS, 300 WITH PRIVATE BATH

12c Weekly
Delivers the
Boston American
to your home
a saving of 6c a week
Regular Price 3c
on the Street
Telephone your order to Subscription Dept. Main 5180
Prompt Delivery Guaranteed

RADIO FANS
Tune in tonight on WGI, Medford, and hear the delightful variety of entertainment on the
Far-East COFFEE
CO. PROGRAM
Sponsor Sale today by Retail
HOLLAND'S FAR-EAST TEA, COFFEE & COCOA CO.
BOSTON, MASS.

GRAND OPENING at SUNBEAM FARM
State Road Between Essex and Salem
Wednesday, May 28
WITH A SPECIAL DINNER at $4
CHARLES HECTOR WILL LEAD HIS FAMOUS DANCE ORCHESTRA
For reservation please call
FRANK SCHORER, Lynn 7400

Dr. True's Elixir
AIDS IN KEEPING YOU EFFICIENT
The True Family Laxative

METHODIST DANCE BAN LIFTED

Age-Old Restrictions on Amusements Abolished by Springfield Convention

Springfield, May 27.—The Methodist ban upon amusements, except those "which cannot be used in the name of the Lord Jesus," was lifted by a five to one vote of the Methodist Episcopal General Conference today.

A minority report forbidding theatre attendance on Sundays and specifying dancing and immoral theatre performances was tabled by 429 to 285.

There was no debate. Dr. George Elliott of Detroit presented the majority report of a standing committee on the state of the church, and W. M. Short of Fort Worth, Tex., spoke for the minority report.

The adoption of the former removed restrictions against dancing, games of chance and all theatre attendance, in force since the church's inception.

"We are not beating a retreat. We are going forward," Dr. Elliott said. "Religion must appeal to the conscience, and it is the conscience of men that must be trusted.

"The new law goes back to Wesley and Paul and Jesus Christ, and goes forward to a time when law shall be no more because written in the hearts of men."

Preachers will now stand in their pulpits not with a policeman's club, but with the Shepherd's Crook in their hands. They will go along on a new program for the saving of souls.

"Sunday theatres are working a great hardship on the churches," Mr. Short said. "Dancing is one of the great causes of divorce. People will say that the Methodist Church has retreated if the minority report is not accepted."

RUBE MARQUARD SLIGHTLY BETTER

Cincinnati, O., May 27.—Rube Marquard, pitcher of the Boston Braves, who is ill in a hospital here, was reported to be slightly improved today. Marquard developed a case of acute indigestion following his recent operation for appendicitis and was in a grave condition over Saturday and Sunday. A good night's rest Monday, however, imparted more strength and hospital physicians said he was a little better today.

BOY SLAYER FACES COURT UNDER GUARD

At left, Victor MacDonald, held as material witness in gun cell, while his brother, Roland, on right, who has confessed the slaying, is held in another. At top, Louise Gerrish, the nineteen-year-old school teacher, victim.

Ellsworth, Me., May 27.—Re-armed guard at the jail was in land McDonald, fifteen-year-old confessed slayer of pretty nineteen-year-old Louise Gerrish, Amherst school teacher, showed more interest in his meals today than in his arraignment on charges of murder and robbery.

McDonald slept peacefully throughout the night and ate a hearty breakfast. By 11 o'clock today he was asking what time dinner would be ready.

Outside the jail autotels from Winter Harbor and other towns gathered in such numbers that the

Continued on Page 10, Column 3.

LOSE JOBS BECAUSE OF BONUS

Edison Storage Batteries Help Told "Business Interests" Come First

When 107 employes of the Edison Storage Battery plant at West Orange, N. J., a part of the Edison interests, were summarily dismissed from the service of the company, an amazing note accompanied each dismissal.

The note, signed by the general manager of the storage battery company, set forth that the men were dismissed because business was in a chaotic condition, brought about by the investigations being conducted in Washington, the passage of the bonus and failure of Congress to adopt the Mellon tax reduction plan.

There are 1,150 men employed in the plant. When the 107 men dismissed received their weekly pay envelopes, each envelope contained a card on which the following was printed:

SOME OVER BONUS.

"To everyone whom we must let go:

"We find it necessary to reduce production on account of bad business conditions which I believe are brought about by

"1—Partisan political investigations at Washington.

"2—Passage of the Soldiers' Bonus Bill.

"3—Failure of Congress to adopt the Mellon tax reduction plan.

"There seems to be little relief

Continued on Page 3, Col. 3.

SCRATCHES
AT BELMONT.

1—Lally, Episode, Blue Hawk, Friday 13th, Henry M. Dietz, Ormewish, Delysia, May Party, Yankee Princess, Fredericktown.
2—Rampage.
3—Peter King, Infinite, Sun Car.
4—Sun Log, Wiser.
5—Lally, Calador, Mad Play, Maxie, Dia Ben Aiden.
6—Senalado, Valante, Warnish, Polo Star.

Weather, cloudy; track, fast.

AT THORNCLIFFE

1—Marie Dattner.
4—Thorny Way, Starrouri.
7—Darnley, Rekab, Rusticator, Dellahm.

Weather, cloudy; track, slow.

AT LOUISVILLE

1—Mason Towle, Mill Boy, London Smoke, Leige, Slicker, Brookdale, Daughter Dear, Nimrod, Fausto, Rap, Quotation, Ambulka, Floating On.
2—Realize, Boo Boo, Loretta Brooks, Cordon Rouge, Black Deuce, Atomi, Tesuque, Bit of Honey
4—Declared off.
5—2 races.
7—Fireiona.

Weather, showery; track, sloppy.

COAKLEY'S TRIAL IS DELAYED

Judge Orders Session Halted While Mrs. Curtis, Wetmore's Sister, Is Sent For

The trial of Daniel H. Coakley and William J. Corcoran in East Cambridge Superior Court on conspiracy charges, was delayed today by the non-appearance of a witness.

The witness was Mrs. Nellie Wetmore Curtis of Wessex road, Newton Centre, sister of Bruce Wetmore, whose divorce action several years ago was the subject of her testimony.

Corcoran, Attorney David Stoneman testified, set $150,000 as the price for which Wetmore could settle charges that Corcoran alleged were pending against him in connection with the divorce.

Coakley declared today that he wished further to cross-examine Mrs. Curtis. Judge Whiting stated he had expected Mrs. Curtis to be in court. District Attorney Arthur K. Reading, however, said that had not been his understanding.

LEVENSON IN COURT

Court attaches scurried around in a hunt for Mrs. Curtis. The district attorney offered to send a taxicab for her.

For nearly two hours the trial was held up. Then, when she still had not been found, Judge Whiting declared court adjourned for the rest of the forenoon session.

The appearance of Harry E. Levenson in court today created a stir. He arrived while Coakley was cross-examining John P. Manning, clerk of Suffolk Superior Court, relative to court records in the Wetmore case.

Manning was the first witness of the day.

Levenson walked toward the witness stand when he entered. Spectators and principals evinced a sudden interest. But Levenson took a seat in one of the court officer's chairs.

Manning testified that the records related to the case of Wetmore and

Continued on Page 2, Col. 1.

VILLA-ASH BOUT OFF; COURT TAKES HAND

New York, May 27.—The Pancho Villa-Frankie Ash flyweight title match which was to have been held in the Brooklyn Stadium of the Nostrand A. C., tonight, was enjoined today by Supreme Court Justice Benedict.

The match was indefinitely postponed.

The injunction was granted on application of a number of residents and property owners in the vicinity of the recently built arena, whose petition alleged the place to be a common nuisance.

Attorneys for the promoter earlier in the day lost a motion to have the injunction proceedings put over until next Monday.

THE DOLLAR ABROAD

How American dollar is exchangeable today in leading foreign currencies.

Sterling, $4.35 13-16; French francs, .05213, cents, lire, .0445; pesetas, Canada dollar, .99 1-32 cents.

Arrest in Chicago Murder

Chicago, May 27.—Arrest of a man known as George Johnson—the name signed to the ransom letter received by Jacob Franks, demanding $10,000 for the return of his son, Robert, 13—driving a gray automobile, was the latest development in the investigation today of the kidnapping and death of the boy.

He is known as Johnson, although his name is Adolph Paprtiz. He said he was not surprised by his arrest.

"I expected it, everybody with a

Continued on Page 2, Col. 5.

BANK STATEMENT TODAY

New York	$4,000,000,000	Bos. Nat.	15,000,000
Bos. Nat.	15,000,000	Bos. Cl.	25,000,000
N. Y. Cl.	600,000,000	N. Y. Nat.	1,000,000
N. Y. Nat.	71,000,000	N. Y. Cl.	600,000,000

YESTERDAY.

Bos. Cl.	47,000,000	Bos. Nat.	15,000,000
Bos. Nat.	15,000,000	Bos. Cl.	47,000,000
N. Y. Cl.	600,000,000	N. Y. Nat.	69,000,000
N. Y. Nat.	70,000,000	N. Y. Cl.	600,000,000

CAMBRIDGE BANDITS ESCAPE

Daring Gunmen Stage Daylight Holdup on Bridge: Owner of Car Quizzed

Four auto bandits, staging a bold daylight holdup in Main street, Cambridge, today, snatched $15,000 from Herbert Hume, messenger, employed by the Guaranty Trust Company of Central square, Cambridge.

The daring bandits, riding in a limousine, forced a light sedan driven by Hume, against the curbing at the Cambridge end of the West Boston Bridge.

While the limousine driver held his seat, his companions leaped to

Continued on Page 2, Col. 5.

BRAVES—PHILLIES GAME

FIRST—Sand singled. Mokan hit into double play. Barnes threw out Williams. NO RUNS.

Powell flied. Bancroft fanned safely. Cunningham singled, Gibson sacrificed. (Torney out at first. NO RUNS

SECOND—Henline walked. Walker lined to Cunningham. Ford fouled to Gibson. Hoke out at first. NO RUNS

Stengel tripled. Padgett doubled, scoring Stentel. O'Neil out at first, Barnes flied to Williams. Padgett scoring. Powell flied to Mokan. TWO RUNS.

THIRD—Wrightstone, Carlson and Sand out at first. Bancroft and Cunningham out at first, Gibson tripled and scored on Torney's single. Torney died stealing.

Henline to Ford. ONE RUN.

FOURTH—Mokan doubled. Williams flied to Powell. Henline flied to Powell, Mokan scoring. Walker out at first. ONE RUN.

Ford threw out Stengel. Ford also threw out Padgett. O'Neil fanned. NO RUNS.

Phillies ..... (First) 0 0 0 1
Braves ..... (game) 0 2 1 0

HALTS REFUND OF $130,000,000 IN TAXES

Washington, May 27 (I.N.S.).—Attorney-General Stone today recalled the decision of former Attorney-General Daugherty which gave refunds of income taxes to the amount of approximately $130,000,000 to the people of California under the community property tax law.

RADIO BEST BETS TO

AMERICAN ORCHESTRA AND DEBATE

WNAC, Shepard Stores, Boston (278 meters)

8—Boston American Philharmonic Orchestra, with Angelo Boschetti, baritone, and talk by Harold R. Hall on "A Reporter's Thrills."
10—Prize debate on Prohibition.

LEVENSON'S ENTRANCE IN COURT CAUSES STIR AT COAKLEY TRIAL

SITS NEAR WITNESS STAND

Continued from First Page.

John Doe, and were first presented to the Grand Jury in 1920 and concluded in 1922.

He said the records showed no indictment against Wetmore.

On cross-examination Coakley examined the complaint in the Wetmore case which Manning produced and which showed a charge of conspiracy.

From the back of it Coakley read the names of several who testified before the Grand Jury as follows:

Effie Florence Wetmore, Myrtle Wye, Eugene S. Vinal, H. A. Savage and T. E. O'Neil, the last of whom gave his address as District Attorney's office.

Manning then stated that the complaint bore the words: "No bill to clear records—E. Robinson, assistant district attorney."

Asked by Coakley if this meant that the district attorney made that entry in order to clean up the records, Manning said it meant the Grand Jury had found no bill. Coakley declared he wished to show that the case was dead a long time before 1922, but Manning produced records which showed that one witness was paid in June, 1922.

LEVENSON ENTERS

As Manning finished his testimony Harry E. Levenson entered the courtroom accompanied by a court officer. He walked over to the witness stand but halted and took a seat in one of the court officers' chairs.

There was a stir among the spectators and the principals in the case, and Coakley leaped to his feet and declared he expected to have a chance today to re-examine the witnesses of yesterday, Mrs. Nellie W. Curtis, Bruce Wetmore, her brother, and David Stoneman, his attorney. District Attorney Reading declared he did not know these witnesses were to come back today, but Judge Whiting asserted he had asked Mrs. Curtis to be present at the opening of court.

There was a discussion and Reading offered to get Mrs. Curtis in a taxicab if necessary. There was a recess until the matter could be adjusted.

COURT ROOM GLIMPSES OF THE COAKLEY TRIAL

YOU CANNOT OFFER ANY PART OF OR DISCLOSE THESE RECORDS
I INQUIRED INTO THE CASE OF BRUCE WETMORE FROM THE RECORDS IN MY OFFICE
JUDGE WHITING
MR WETMORE CAME TO ME WITH ATTY DAVID STONEMAN ABOUT HIS CASE
DIST ATTY THOMAS C O'BRIEN
ATTY ROBERT G DODGE
DEPUTY SHERIFF CHARLES H EVELAH
I TOLD THE SAME STORY BEFORE THE GRAND JURY THAT I TOLD AT THE DIVORCE TRIAL
MRS NELLIE W CURTIS SISTER OF BRUCE WETMORE 1ST WOMAN WITNESS
I HAD A CONVERSATION WITH WM J CORCORAN LATE IN MAY 1920
BRUCE WETMORE PRES TEGAS WETMORE SAVAGE CO
DOES YOUR HONOR WISH TO PREVENT THE GOVERNMENT FROM SHOWING HOW LONG THE WETMORE CASE WAS PENDING BEFORE THE SUFFOLK COUNTY GRAND JURY ?
D H COAKLEY
DIST ATTY ARTHUR C READING

DEFENDANT PROSECUTOR, JUDGE AND SOME OF THE WITNESSES AT THE HEARING

SMITHY SUES FOR RETURN OF HIS JOB

Judge Reserves Decision on Plea Under Veterans' Preference Act

Various phases of the Veterans' Preference Act were fully discussed before Judge Carroll of the Supreme Court today on a petition of Alex Cassidy against the Boston Transit Commission for a writ of mandamus to compel the respondent to reinstate him in his former position as a blacksmith.

Cassidy was hired in August, 1921, when work was begun on the East Boston tunnel, and was discharged on April 5 last for "lack of work." Cassidy claimed the transit commission had not acted in good faith and that there was plenty of work which might be done by him instead of sending it to private concerns.

Judge Carroll ruled that Cassidy had been discharged because the work for which he was hired had been completed.

Joseph P. Lyons, assistant corporation counsel, claimed the city of Boston was only the agent of the Commonwealth, and under the statutes it was provided that the commissioners appointed to perform the duties of building subways and tunnels in Boston could not be controlled by the city of Boston.

Peter C. Borre, counsel for Cassidy, contended that if the Commonwealth had exclusive control of rapid transit activities, Cassidy, under the Veterans' Preference Act, was entitled to a hearing.

Judge Carroll said he was inclined to the opinion that the statute of 1918 applied to Cassidy, in that he was an employe of the transit department of the city of Boston. In order that he might further consider the matter, the judge reserved his decision.

PHALANX CLUB A NUISANCE, JUDGE SAYS

Wishes He Could Close It, but Is Forced to Free Officers in Rum Charge

Judge Palmer, in Roxbury Court, today found officers of the Phalanx Orchestra Club, Inc., No. 2150 Washington street, not guilty of keeping a liquor nuisance and keeping and exposing liquor.

Lincoln G. Pope, president, and William Robinson, treasurer of the club, were in court as defendants and evidence was introduced purporting to show that liquor had been found in the club.

In rendering his decision Judge Palmer said that places like the Phalanx Club attracted a socially undesirable class and he would shut up the place if he could, but he must decide on the evidence alone.

The club was raided in April and the officers and club were found guilty at that time, sentence of imprisonment and fines being assessed. An appeal on this is still pending in the Superior Court.

"AGGIE" TRUSTEES NEAR DEATH IN AUTO

Ware, May 27.—Four persons narrowly escaped death when a switching locomotive struck an auto on a grade crossing here today.

In the auto were Mr. and Mrs. George H. Ellis, Nathaniel I. Bowditch and William Wheeler, all of Newton, who were on their way to Amherst to attend a meeting of the Board of Trustees of Amherst Agricultural College. The three men are members of the board.

The automobile was wrecked. The passengers escaped with slight bruises.

THREE CAUGHT IN BRIGHTON RUM RAID

George Kravit, Michael Fonseca and Alexander Finn of No. 37 Park Vale avenue, Allston, were arrested in a liquor raid staged by Brighton police and State Officer Fish. Arraigned in Brighton Court all three pleaded not guilty and trial was set for June 5. The three men occupy separate apartments in the building.

TWO TO HANG FOR ATTACK ON WOMAN

Macon, Ga., May 27.—Wade Johnson and Jarrett Benford of Milledgeville were sentenced to be hanged on June 27 today for attacking an eighty-two-year-old woman on the night of May 18.

LOSE JOBS

Continued from First Page.

in sight unless businessmen capable of dealing with business problems are elected to public office.

SERVICES SATISFACTORY.

"We are forced to curtail production, which means that we must let you and 106 other men go, not because your services have been unsatisfactory, but because of business conditions over which we have no control.

"(Signed)
"G. E. SPRINGFELLOW, General Manager."

When these notices were received by the men the effect was instantaneous. On every hand the workers, not only the ones who had been dismissed, but those who still retain their places, were vigorous in declaring that it was nothing except a brazen attempt to carry on political propaganda under a flimsy guise.

Mr. Springfellow, when first interviewed by reporters, declared that he and he alone was responsible for the notices going into the envelopes.

HIGHER UPS BLAMED.

After a few hours he is alleged to have changed his position, declaring that others were responsible for the printing of the cards but that he simply saw to it that they were placed in the workers' envelopes.

It became noised about that several thousand copies of the notices were to be made easily available for the workers still on the company's payroll for the effect it would have on them.

MORE DAUGHERTY ANTI TRUST CHARGES

Washington, May 27.—Eagland Monand of New York today renewed before the Senate Daugherty Committee his charges that Former Attorney General Daugherty failed to push an anti-trust prosecution against the United Gas Improvement Company, though the corporation had built up "a 100 per cent. monopoly" of street lighting.

Paul Howland, attorney for Daugherty, got the witness to agree that he had been fighting the gas company for many years, and had complained to President Wilson against the discrimination of Attorney General Gregory and Palmer to prosecute.

MINISTERS TO PLAY GAME WITH STUDENTS

The young theologues of the Episcopal Theological School, Cambridge, have challenged Episcopal ministers of Greater Boston to a game of baseball to be played Monday on grounds near the Tedesco Club, Swampscott, off the State road between Lynn and Salem. Rev. Francis L. Beal of Somerville will umpire.

AUTO, BOARD WALK, WOMAN, $50 FINE

Frederika Jackson of Shekionville drove her automobile through the Revere Beach boardwalk somehow got in front of her. Today she explained it to Judge Ahern in Roxbury Court. Assessment $50 for operating under the influence of liquor. Drunk charge filed.

$15,000 HOLDUP

Continued from First Page.

the sedan, wrested the $15,000 the messenger was carrying to the National Shawmut Bank in Boston, then sped off in the direction of Somerville.

The entire $15,000 obtained by the gunmen was in cash.

QUESTION CAR OWNER.

Soon after the robbery the Cambridge police took George Williams of No. 1010 Tremont street, Roxbury, to headquarters for questioning. The limousine with number plates 194-516, which, the police say, is the one used by the holdup men, is registered in Williams' name.

Williams denied knowledge of any robbery. He admitted owning the car. He said a fellow who lounges about the garage where his car is housed, but whose name he does not know, asked him to loan the car for a trip to State street. He denied that the man returned the car about 10.30 a. m., and was alone.

Hume told the police that the bandits' car came up behind him, passed to his right, crowding him over to the curb so close that a large dent appears in the right rear fender, finally stopping him with both running boards jammed together.

BANDITS WORKED FAST.

An eye witness to the holdup, John T. Maloney, No. 189 Heath street, Roxbury, described the holdup. He said he was walking across the bridge to his place of employment at Ginn & Co., First street, Cambridge, about 9.50 a. m. He saw two cars across the tunnel tracks, but thought it merely a collision. Then he saw one of the men jump out of the limousine, press a gun to Hume's stomach, reach into the messenger's car and take out the money.

Quickly getting back into his own car, the bandit backed away, turned around and sped away in the direction of Harvard Square.

It was all done so quickly that Maloney hardly realized a hold-up had taken place until Hume called to him to summon the police.

President Augustine J. Daly, president of the Guaranty Trust Company, was at a loss to explain how the bandits, all of whom were youths, gained knowledge of the daily trips which are made by Hume to Boston with receipts from the previous day.

Treasurer Lloyd A. Frost of the Trust Company is co-operating with the Cambridge police. The bank's loss is fully covered by insurance.

MURDER ARREST

Continued from First Page.

Gray car is being taken in," he said. He said he knew nothing of the Franks case, and that he was about to leave for town. On the afternoon of the kidnapping, last Wednesday, he said he was motoring with a young woman.

The prisoner was driving the same make of automobile as one seen near the private school attended by young Franks at the time he started home from school.

The prisoner lives in the Hyde Park district where the Franks family lives.

Flier MacLaren Held Up

London, May 27.—Stuart Maclaren and his companions may be compelled to abandon their world flight in consequence of the accident to their seaplane at Akyab, notwithstanding the presence of a spare machine at Tokio and the American offer of assistance.

Filene's Automatic Bargain BASEMENT

BOUGHT EXTRAORDINARILY LOW UNDER OUR AUTOMATIC PLAN

because a big New York maker is retiring from business---look!

WEDNESDAY at 9

exquisite new silk dresses

$12.50 Misses' Women's

delicate georgette with filmy soft laces and pleatings
—heavily beaded canton crepe
—soft, rich crepe Elizabeths
—crepe de chines

40 styles — flatteringly beautiful in their simplicity of line and dainty colorings — dresses suitable for June festivities—dresses for mothers who go to see their children's graduations, etc. Sizes 16 to 42 in lot. Light shades or dark colors.

Heavily beaded silk dress $12.50

Many one

Our plan (Originated by Filene's)
First prices must be low or by our automatic reduction plan we lose—
¼ after 12 selling days
⅓ after 18 selling days
½ after 24 selling days
Goods given away to charity after 30 selling days

BARGAIN LOTS NOT ADVERTISED—NO MAIL ORDERS

Filene's Automatic Bargain BASEMENT for MEN

NEW lot—because some SECONDS or slightly shaded—hence low priced under our famous Automatic Plan originated by Filene's

WEDNESDAY at 9

387 men's one or two pant suits

$14.50

even 13 4 pc. golf suits

Have you shared in the other lots of men's suits at $14.50 that have been selling so quickly?—here's a new lot with more and better variety—come early.

men's one pant blue serges
men's one or two pant tweeds
one or two pant herringbones
men's one pant pencil stripes
one or two pant mixtures
men's one pant overplaids
Sizes 34 to 44 in lot—tans, grays, browns, blues, oxfords.

Our plan (Originated by Filene's)
First prices must be low or by our automatic reduction plan we lose—
¼ after 12 selling days
⅓ after 18 selling days
½ after 24 selling days
Goods given away to charity after 30 selling days

HUNDREDS OF OTHER BARGAIN LOTS NOT ADVERTISED—NO MAIL ORDERS

BE-DIAMOND BEGGAR ACCUSED OF STEALING DIME IN POPPY DRIVE

SCORED IN HUB COURT AS 'FRAUD'

Police Charge Nelson Kept Coin Given to Aid Fund for Disabled Veterans

One thin dime—a lone cartare—took Edgar F. Nelson, Boston's de-diamoned beggar, for a ride today.

It rode him right into municipal court for a return engagement. But this time the diamond gleamed not in the beggar's tie, neither was his suit fine spun.

The taxi-riding mendicant life his diamond home, or somewhere, and wore a suit that could not be placed in the College Kut class. This time he was in for the larceny of one dime in the Poppy Drive last Saturday under auspices of the Veterans of Foreign Wars.

Nelson is alleged to have stolen the silver piece while selling poppies under the name of Daniel Sullivan. After listening to the evidence Judge Murray characterized the beggar as "an imposter and a fraud."

The camera eye of a newspaper photographer focussed on Nelson selling poppies in Summer street.

Traffic Officer Connolly later examined Nelson's credentials, which showed a permit from the V. F. W., under the name Daniel Sullivan.

Word was sent to the City Hall avenue station that a "look see" might not be inappropriate, but Nelson had vanished when the police men arrived. In court he admitted he had gone to Park street subway and sold there.

ASKED PAY FOR SERVICES.

Testimony was given by J. O. Hutchinson of the V. F. W. poppy drive committee; Henry G. Lawson, State chairman of the committee, and George Bodfish, chairman of the Hyde Park drive, that Nelson, giving his name as Sullivan, had volunteered at headquarters of the organization in the State House to sell poppies.

He was given poppies and credentials and told to return at 8 o'clock when the office would close. He did not return until 7.46, it was declared. Also he demanded $5 for his services of an officer who still was there, according to testimony.

The dime Nelson is alleged to have pinched was placed in his basket of poppies by a purchaser, instead of in the slotted can he carried, it was brought out.

Nelson was arrested at his home in Roxbury by Sergt. Purcell of the City Hall avenue station, the latter said. At the time of the arrest, according to the sergeant, Nelson insisted that he had given his right name in taking the poppies to sell.

Traffic Officer Edward Quigley and Patrolmen Paul Crowley and Max Singer of the City Hall avenue station testified to occasions when they had seen the mendicant plying his begging trade with the assistance of a pair of crutches.

CASE IS CONTINUED.

Nelson, in his testimony, said he had injured his knee in an auto crash and that it tired from long standing in the streets. He used the crutches as a support. He was compelled to beg for a living, he said, because he visits the City Hospital for treatment three times a week and no employer would permit of these absences from work.

Judge Murray continued the case until later in the day in order that the poppy coin box might be brought in, he said.

"I think he is an imposter and a fraud. There is no question but that he is an imposter."

HOW INNOCENTS SUFFER IN TRAGEDY

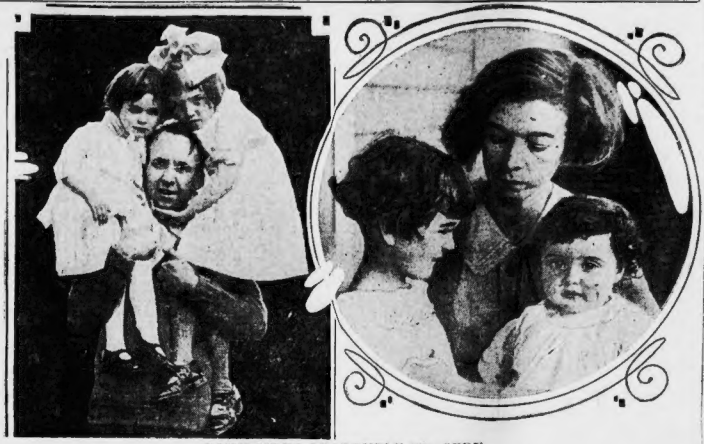

BOTH SIDES OF A DOUBLE TRAGEDY.

The innocent one's suffer most when man steps from the path of right and duty. On the right are Mrs. Harry L. Hoffman and children, Mildred and Baby Dorothy. His wife, a tragic figure, waiting with quaking heart for the verdict of a Staten Island jury on the charge that he slew Mrs. Maude Bauer. Bauer and his children are shown on the left.

AGED WOMAN CLUBBED TO DEATH

Fitchburg, May 27.—Mrs. Mara H. Proctor, eighty-eight years old, was murdered in her room at the Whalom Park home of her nephew, W. W. Sargent, president of the Fitchburg and Leominster Street Railway Co.

Medical Examiner D. F. Wood worth performed an autopsy on the body today. He found that there were three fractures of the skull. One started at the top of the head and ran down to the left eye. One was back of the ear. The other was in the back center of the head. On top of the old woman's head was a hole about an inch and a quarter in diameter. The medical examiner said this hole apparently was made by a metallic instrument in the hands of some person.

The medical examiner declared that the death was undoubtedly murder as it is incomprehensible that such fractures could have been received accidentally.

Inspector Harvey and Officer Casey of the Leominster police were assigned to the case and are working on the theory that the aged woman was attacked and killed by a person who entered the house with intent to rob. The Sargent mansion, located at No. 71 Sargent avenue, is imposing in appearance and attractive to burglars.

A widow in the room where the dead woman was found which she usually kept closed was open when the body was discovered.

Grafton S. Sargent, son of W. W. Sargent, found the body of his great aunt when he entered her room. The only other person at home at the time was the Sargent maid who was busy in the kitchen.

SALEM POLICE SEIZE BOAT AND 49 CASES

Salem, May 27.—An all night vigil for rum runners conducted by the Salem and Marblehead police ended in success after daylight when Policeman George Gartland of the Salem department, looking across Forest River, saw a large pile of boxes on the steps of the Marblehead branch railroad bridge. He found thirty-one cases containing five gallons of alcohol each and eighteen more floating in a cove. Meanwhile the boat which brought the load was located at Graves' boathouse in Marblehead. It was numbered K 12670.

PHELAN PICKED TO NOMINATE M'ADOO

Chicago, May 27 (A. P.).—James D. Phelan of San Francisco, former Senator, has been selected to place the name of William G. McAdoo before the Democratic convention. He is Mr. McAdoo's personal choice.

Washington, May 27 (I.N.S.).—Albert J. Beveridge, former Senator from Indiana, has been tendered the honor of placing President Coolidge in nomination at the Cleveland convention.

DERAILED CAR HALTS TRAFFIC ON B. & M.

Lawrence, May 27.—Traffic east and west was tied up today by derailment at Shawsheen Village of a B. & M. freight car bound from Portland to Boston. The car straddled both tracks, and it was found necessary to route all traffic over the Lowell route. The midnight express, New York to Boston, by way of Worcester, was among the trains delayed.

Sleeping Sickness Takes Alarming Turn in England

London, May 26 (A.P.).—Death from sleeping sickness of a man as prominent as C. Bower Ismay, shipowner and brother of J. Bruce Ismay, has had the effect of focusing public attention on the alarming spread of the mysterious disease. The disease has always been sporade in England, but the annual average of cases never exceeded 800 until 1921, when more than 1,000 were registered.

There has been a gradual increase until during the last two months the weekly average of cases has been between 250 and 300, with a mortality of from 12 to 21 per cent. in towns such as London, Birmingham, Sheffield, Bristol and Manchester.

TEN BURNED TO DEATH; FOUR BY FIREBUG

New York, May 27.—Four persons, two children, man and a woman, were burned to death in four early morning fires in Harlem today. Two more are near death. All the fires were believed to have been started by a pyromaniac.

In Newark at least six persons were burned to death in a fire in Windsor Men's Hotel on Hawley street and it is feared the number may be considerably increased.

A mother and her infant baby received probably fatal injuries when the woman jumped from a second-story window in fleeing the New York fire. All the fires were started in a radius of a few blocks and within a few minutes of each other. In two of the tenement houses, lodging eighty families, firemen found kerosene-soaked rags and a mattress under hallway staircases.

The Windsor Men's Hotel in Newark is located in the center of the automobile tire district. The fire broke out suddenly in the third floor, trapping many of the inmates.

One man was rescued from a window by firemen. A policeman, who was one of the first on the scene, reported seeing three men come to a fire escape door only to be enveloped in flames.

Police have in their possession a tin can which is said to have figured in the cause of the blaze, it being reported that a man in the hotel going upstairs with a can of disinfectant and smoking a cigarette, threw the can the length of the stairs when the disinfectant ignited.

COTTON MEN SEEK BOOST IN TARIFF

Atlantic City, N. J., May 27.—The American Cotton Manufacturers' Association, in convention at the Hotel Traymore, today prepared to agitate for a higher protective tariff on cotton. Importations have curtailed operations in domestic mills, the delegates declared.

The goal toward which the association is working is to make the cotton industry in the South independent with its own dyeing, bleaching, finishing and mercerizing plants and even with its own facilities for the manufacture of the necessary machinery. The object of this program is to do away with the necessity of shipping raw material to the North or East for further processing.

LAWYER CLAIMS POSITIVE ALIBI FOR HOFFMAN

New York, May 27.—Counsel for Harry L. Hoffman, Staten Island motion picture operator, today began the defence of his client, announcing he would produce a score of witnesses to hammer away at the circumstantial evidence built up by seventy-two prosecution witnesses in an effort to prove Hoffman killed Mrs. Maude A. Bauer on a lonely road last March 25.

Edith Goldenberg, fifteen years old, testified to having seen Hoffman talking to her sister in front of their home, several miles from the scene of the crime, at 5 p. m. the day of the murder. Mrs. Bauer was killed shortly after 4 p. m.

Alfred Norton, Hoffman's lawyer, in an address to the jury, said he would prove by expert witnesses that the death-dealing bullets could not have been fired from the automatic pistol owned by the defendant. He added he also would prove Hoffman was not near the scene of the crime on March 25.

Helen Goldenberg, sister of Edith, said that late in the afternoon of March 25 she talked to Hoffman and that he was then wearing a gray coat, gray hat, and small eyeglasses.

Helen Harford, 9 years old, said she saw Hoffman near his home on March 25 at about 5 p. m. Attorney Norton called several schoolgirl friends of Barbara Fahs in an effort to cast doubt upon Barbara's identification of Hoffman.

DAYLIGHT SAVERS PLAN TO ORGANIZE

A group of advocates of daylight saving, interested in increasing its benefits, applied at the State House today for a charter for an organization to be known as "The Daylight Saving Association of Massachusetts, Inc."

The papers were filed by Walter Powers, attorney at No. 15 Ashburton street. The other incorporators are: Attorney Claude L. Allen, Ashton L. Carr, Claude B. Davidson, A. Lincoln Filene, Robert V. Spencer, Edward F. Woods and Mrs. Mary Livermore Barrows.

SLAYER ATTACKS 2 WOMEN IN CELL

Florence, Ariz., May 27.—William R. Ward, condemned murderer, sought to hold two women in his death cell until granted his freedom, seriously stabbing one, and in turn was set upon and beaten by fifty convicts.

In response to his request Mrs. J. E. Wright and Miss Stella Martin, just had baptized Ward when he attacked Mrs. Wright with an icepick. Ward was sentenced to be hanged for slaying Ted Grosh, University of Arizona athlete.

TWO MEN KILLED IN MINING TOWN FEUD

Santa Fe, N. M., May 27 (I.N.S.).—Two men are dead, another is in critical condition and the town of Los Cerrillos, twenty miles south of here, is in an uproar today following an old-time feud that raged in the little mining town for two days.

James Aranda is held on charges of manslaughter. He is said to have started the fighting, during which axes were used freely. Sheriff's officers were rushed from Santa Fe to quell the disorders.

VETO TEACHERS' PAY RAISE IN SOMERVILLE

School Board Rejects Petition of 2,700 Taxpayers on Commission's Advice

Somerville school teachers will get no increase in pay this year. The School Board voted against a salary raise of $100 per year for elementary grade teachers. They then voted down a proposition to increase $100 per year the salaries of all teachers receiving less than $3000.

Notwithstanding 3706 taxpayers headed by Clara G. Heagan presented a petition requesting the teachers be granted $200 more in yearly wage, the Finance Committee advised against the measure and this also was turned down by the Board.

On recommendation of the Teachers' Council grade schools will have but one session during the months of June and September; children attending school only in the mornings from 8:30 to 12:30.

By a vote of 11 to 2 the Board voted to elect Guy P. Carver a teacher in the Northeastern Junior High School. Last April, the same board by a vote of 9 to 2 refused to re-elect Carver as submaster in the Northeastern school because of charges that he had attacked a pupil and blackened his eye. Carver's salary will be $1800 per year. His appointment is the result of reconsideration of former action, and a hearing granted him.

Would Make Jews in Germany Wear Uniform Garb

Berlin, May 27.—The Hitlerites will enter the new Reichstag with many motions, including a peremptory list that all Jews who have entered Germany since 1914 be deported after seizure of their fortunes.

The Chauvinists also plan anti-Semitic legislation, providing for re-establishment of the Ghetto and adoption by Semitic subjects of the uniform headgear and hirsute adornments.

The progressive Jew who changes his family name of Edelstein into "Diamond" would be compelled to readopt his original appellation.

SECOND FIERY CROSS FIRED AT DARTMOUTH

Only Two of the Participants Identified as Having Set Blaze on Campus

Hanover, N. H., May 27.—Still hoping their identity a group of undergraduates fired a second cross on the campus. It was wound with black cloth and ignited by strings that had been soaked in oil.

The participants in the demonstration were seen leaving the spot just after the fire broke out but only two of them could be identified. Because of the complete secrecy of the activities of the Klan in Hanover it is not definitely known whether the perpetrators are members or not.

The second fiery cross burned within two weeks on the campus is beginning to arouse interest in the college community. No action has yet been taken, but it is expected the instigators will be soon revealed. Several seniors have been approached this semester as prospective members of the Klan.

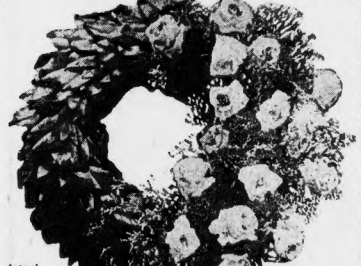

Actual Photograph Finest Quality

Penn Wreaths
For Memorial Day

Originated by Penn 15 years ago, this fine large wreath has been copied the country over, but never bettered. Made of genuine magnolia leaves, treated by our special process and combined with highest grade prepared roses. Packed in our special, heavy, corrugated box, insuring arrival in perfect condition. $3.

Other Wreaths from $5 to $15

Penn's Guarantee—We guarantee this wreath to be made by our experts and sold under our absolute guarantee to arrive in perfect condition and remain so, not only over Memorial Day, but long thereafter.

Order now. Remit by check or money order. We deliver FREE anywhere in New England. Telephone Beach 3210

Penn The Florist

124 TREMONT ST., BOSTON Facing Park Street Church

GILCHRIST'S BASEMENT STORE
OPERATED ON SELF-ACTING REDUCTION PLAN

No Mail Orders

Let's Go Shopping in Gilchrist's Basement Store!
WEDNESDAY AT 9 A. M.

Wonderful Saving! Entire Stock of One Maker and Other Lots:

Girls' Dresses $1

Also Middies, Skirts and Play Suits!

7 to 14 years

Bloomer Dress, $1.00 Play Suit, $1.00 Dressy Organdie,

Lot No. 1
Gingham dresses; contrasting collars; embroidered; many models, 7 to 12 years.

Lot No. 2
Gingham or chambray bloomer dresses. Well made; sure to launder well; sizes 7 to 10 years.

Lot No. 3
White and colored organdie and dainty dotted voile dresses. Samples and odd lots; some soiled.

Lot No. 4
Natural color cotton Rajah middies; cord style.

Lot No. 5
White Jean middy skirts. Full pleated on bodice.

Lot No. 6
Two-piece khaki play suits. Some with contrasting piping and ties; bloomer styles.

Little Boys' Wash Suits

69c

Wash suits; 3 to 8 years; button-on models; in khaki, gray, blue, tan, green and other colors.

For confirmation; 2-part blue serge all wool suits; 8 to 16 years. **$7.95**

Blouses for boys; stripes; sizes 9 to 16 **95c**

Children's Shoes $1.49

Black patent leather strap pumps, as illustrated, sizes 8½ to 11; 11½ to 2.

Play oxfords in brown leather; sturdy leather inner and outer soles; sizes 8½ to 2.

Children's Socks 19c

Glos and other ends) with ankle and heel wanted length

Boston's Only Self-Acting Reduction Basement

BARS AUTO PARKING ON BEACON HILL

Residents of thirty-two houses on Beacon Hill protested the parking of automobiles and the street commissioners have passed an order forbidding on the residential side of Beacon street from Park to Arlington, Chestnut, Mt. Vernon, Pinckney, Brimmer, Lime, the entire length of Joy and West Cedar. The rule will become effective as soon as proper signs can be placed in position. This order was brought about by the "Beacon Hill Association," including Allan Forbes, Mrs. Ralph Hornblower, Carl T. Keller, C. Howard Walker and Edward R. Warren.

French Kid Novelty Gauntlet Fancy Cuff

$2.50

Beige, grey, brown, black and white with contrasting colors

THE WORLD'S GREATEST LEATHER STORES
Fifth Ave. at 46th St. Broadway at 32nd St.
New York Paris London

Society Notes

MRS. RUFUS L. HEWALL and her son, Rufus L. Sewall, are among the Bostonians at the Hotel Martin in Stockbridge.

Mrs. Joseph Quincy of Charles River square was present at the concert given Sunday in Newport to start an endowment fund for the Art Association. More than $1,000 was raised.

Mrs. W. Murray Crane will remain at Sugar Hill, her Dalton estate, until July, when she will go for a two months' stay at Bernard's Bay.

Entries close on Saturday for the whippet races to be held June 14 at Tuxedo Park. Mr. Wyllys Rossiter Betts is in charge.

Mr. and Mrs. William T. Aldrich are among the season's early arrivals on the North Shore. Their place is on Peach's Point, Marblehead.

Mrs. A. Wilder Pollard and her daughter, Miss Priscilla Pollard, will spend the Summer at their place in Gloucester.

CERTAIN PEOPLE IN BOSTON HAVE FOUND THE ANSWER

EYES RIGHT—CLEAR AND BRIGHT

By The Process Of Elimination, Beecham's Pills Make It Possible For Everyone To Have Bright Eyes And All Other Evidences Of Good Health

Why should not everybody look out through the unclouded eyes of good health upon a smiling, shining world of happiness?

If your eyes are dulled by bad digestion, sluggish liver, biliousness, constipation, take Beecham's Pills at once. They will quickly rid your system of the poisons which congested waste matter generates so steadily and which, if you allow them to accumulate, often lead to dangerous illness and lasting harm.

Take the road to health via Beecham's Pills. They are purely vegetable, do not gripe, nor are they habit-forming; they are harmless, pleasant and effective in all cases of digestive derangement. Boston would soon become the "city of bright eyes."

FREE TRIAL. Send us your name and address and we will mail to you, absolutely free, a Packet of Beecham's Pills and a valuable booklet, "The Way to Health," which points the way to bright eyes, clear complexion and general good health. Address: B. F. ALLEN CO., Inc., 365 Canal St., NEW YORK. Beecham's Pills are sold in boxes; 25 pills, 10c; 40 pills, 25c; 90 pills, 50c.

BEECHAM'S PILLS

Garden Party Today For Cambridge Debutante, Says Betty Alden

By BETTY ALDEN.

A RATHER breathless group is waiting in the wings for the rising of the social curtain upon the coming season.

They are the debutantes of 1924-25, and they are just as an attractive and fun-loving band as ever made their curtsey to society.

For those fair young buds today is of redletter importance. Mr. and Mrs. Henry Dubois Tudor are raising the curtain upon the festivities of 1924-25 with the garden party they are giving this afternoon at their Cambridge residence for their daughter, Miss Anne Elizabeth Tudor.

Unless the weather decrees otherwise, the affair will have a charming al fresco setting. After sun-down the buds and their cavaliers will enjoy dancing within the house.

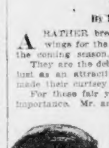

Kathleen Rotch

This afternoon's party is rather in the nature of a prologue, for the "first act" will not come until the Fall, when kaleidoscopic events pass across the social stage in almost bewilderingly rapid succession.

AMONG the girls presiding at the tea tables at Miss Tudor's debut this afternoon are Miss Jane Noble, daughter of Mr. and Mrs. John Noble of Cambridge; Miss Kathleen Rotch, daughter of Mrs. Henry Parkman, Jr., and Miss Harriet B. Rantoul, daughter of Mrs. Lois B. Rantoul.

Harriet Rantoul

Miss Rotch, who was I believe, to have been presented to society last Winter, is a very skilled equestrienne and has carried a number of coveted trophies from the ring.

Others of the 1924-25 group who will be present at the party include the Misses Helen Lovering, Katherine Cram, Helen Moseley, Isabel Shaw, Elizabeth Fenno, Evelyn Windeler and Ellen Frothingham.

SPEAKING of the fair young maids who will reign as belles throughout the coming season, quite a number of them have been enrolled as ushers for the three performances of "The Piper."

The presentations will be held out Cambridge way, on the grounds of the Longfellow estate, on June 5, 6 and 7.

Miss Tudor, today's bud, will be of the ushers who will don the garb of quaint Holland maids for the occasion. Another group will sell candy, all to help swell the coffers of the Cambridge Neighborhood House.

MISS JANE L. NOBLE

Miss Jane L. Noble, younger daughter of Mr. and Mrs. John Noble of Cambridge, will be presented during the season 1924-25. Miss Noble is pictured here as she was snapped while helping at an affair given for the Children's Hospital.

"OLD HOMESTEAD" ACTOR DEAD, AGED 71

Loomiaster, May 27.—Henry McDonald, one of the old Denman Thompson troupe that endeared "The Old Homestead" to thousands of playgoers in the bygone days, is dead at the age of seventy-one.

The old actor died at the Loomister Hospital. He came here to live a short time ago.

During the nine years' run of Denman Thompson's familiar rustic play McDonald drove the oxen in the play in typical New England former style.

Phone your Baker or Grocer

a standing order for Raisin Bread on Wednesdays

Just ask him to put you on his Wednesday Special list. Phone him today so you will be sure to have Raisin Bread tomorrow. Then he will deliver or reserve for you a loaf, fresh from the oven, every week.

All your family will enjoy this mid-week treat. It's baked "Special for Wednesdays" by bakers everywhere—the finest Raisin Bread, made with Sun-Maid Raisins. Serve it *regularly*. Place a standing order—and avoid disappointment.

Your Baker

Endorsed by bakers everywhere, including the Retail Bakers' Association of America and the American Bakers' Association

Raisin Bread

Special on Wednesdays

Shaway's Raisin Bread

Every Wednesday and Saturday

Shopping with Priscilla Price

She finds the unusual and tells of good values every day

HANDSOME IS AS HANDSOME WOULD BE

YOU CAN BE AS HANDSOME as you wish if you take proper care of your skin. Of course, good health is important, too.

A LEMON CREAM made of fresh lemons refreshes and cleanses. $1.00 a large can. In tube, for traveling, 35 cents. Keep one in your traveling case, ready for sudden trips. Good for oily skin.

ASTRINGENT CREAM fragrant with the odor of delicious European fruit which colors it. $1.50. Helps to close large pores. Dainty women like it. Good sized jar.

AN ALMOND SKIN FOOD is made by the same concern. $2.00. Use it in the hollows of your neck or on too-thin arms. Large jar. Lovely odor.

ALMOND COLD CREAM is good for cleansing, after motor trips, exposure to the sunlight. $1.00. Delicate. Soothing.

COMBINATION BOX for the guest room or a week-end trip, consists of large jar talcum powder, good-sized cake soap, liberal supply lavender-purple-pink bath salts. 65 cents complete. A famous product, fascinating odor of Far Eastern flower. Most attractive. Useful.

GUARANTEED TO REDUCE or your money back are certain salts. Six packages in a box, $2.00 complete. Put some in the bath.

EXTRA SMALL LIPSTICK to cause less bulging in your purse sells for 50 cents. Very best make. All shades. Handy.

FOR THE UNBOBBED or the bobbed, is a liquid to keep hair in curl. $1.00. Good sized bottle. Apply a little before you put up your hair at night.

USE A CREAM after the depilatory. Soothing. Lessens itching. 50 cents. Lasts a long time.

ESPECIALLY FOR THE YOUNG people is a lotion. 60 cents. Refreshes, tones up the skin. A famous actress named it.

RUBBER BRISTLES on a toothbrush cannot break off and stick in the gums. 60 cents. On white handle. Does not scratch the enamel of your teeth.

RUB YOUR TEETH with rubber bristles which fit on finger. 35 cents. Handy when traveling. Comes in little celluloid case.

ACHING FEET appreciate a foot cream. $1.00. Relieves that tired feeling. Cleanly. Comforting.

A GOOD CHIROPODIST should be consulted if you have any trouble with your feet. We know a first-class one. Charges reasonable.

GET A GOOD SHAMPOO if your hair needs attention. It's almost impossible to get the soap out, at home. $1.00 for bobbed hair, $1.25 for long. Dried by hand. Wonderful scalp massage at the same time.

HAVE YOUR HAIR SHINGLED in the back, bobbed on the sides, for 75 cents. Other places charge $1.00. Waving, extra.

TAKE A COURSE in hairdressing, shampooing, waving. Six lessons, $25.00. Most people learn enough in that time to go into business for themselves. Competent instructors, pleasant to work with.

WRITE TO ME for advice about clothes, cosmetics, kitchen helps, color schemes, parties, weddings, anything you want to know. Care Boston American, 80 Summer St. Send loose stamp. DO NOT send envelope.

PRISCILLA PRICE.

(Copyright, 1924, Boston American.)

R.H.White Co.

Mail Orders Filled—Boston 8 Telephone Orders Filled—Beach 3100

Wednesday and Thursday

EXTRA SIZE Chambray Dresses

$1.79

Straight-line "Billie Burke" style. Yoke front and back. "Country Club" collar and cuffs of pique edged with bias of self material. Two pockets. Blue, orchid and gray. Sizes 46 to 52.

2nd Floor

Wednesday and Thursday

For the Holiday Sports Hats and Tailored Hats

$3.75

Smart leghorns, trimmed with Canton crepe scarfs.

New felt hats, ribbon or feather trimmed.

Canton crepe hats, satin hats and taffeta hats in black and colors.

2nd Floor, North

Wednesday and Thursday

Silk Moire Monogram Bags

$1.61

Inside purse and mirror. Black, blue and brown.

Walnut Room, Street Floor

Wednesday and Thursday

Women's Linen Handkerchiefs 6 for 88c

One-inch hems.

Street Floor

Wednesday and Thursday

Baby Carriage Bows

95c

Pink or blue. An attractive trimming for the baby's blanket.

Ribbon Dept., Street Floor

Wednesday and Thursday

"Red Racer" Coaster Wagon

$6.23

Steel bolstered running gear; 9½-inch red double disk roller-bearing wheels, with ¾-inch tires. Adjustable King-bolt; ⅝-inch steel axles, locked to prevent turning or side-thrust. Reinforced, removable body. Natural varnish finish with red trimming. Coaster is 36 inches long; 14½ inches from floor.

Toy Dept., Basement

Wednesday and Thursday

35-Inch Black Chiffon Taffeta $1.55 Yd.

36-Inch Natural Color Pongee 60c Yd.

Silk and cotton; heavy quality.

Street Floor

Wednesday and Thursday

Boys' "Bell Brand" Pajamas

One or Two-Piece Garments

$1.09

Sizes 4 to 16 years in the one-piece pajamas; sizes 8 to 18 years in the two-piece pajamas. Neat stripes and plain colors. Every garment guaranteed for color and wear. Pajamas are of cotton, with mercerized silk frogs.

Boys' Belgian Linen Knickerbocker Trousers

$1.34

Gray or tan. Cut full. Every pair guaranteed for color. Sizes 7 to 18 years.

Boys' Own Store, 2nd Floor

Wednesday and Thursday

Cotton Cluny Laces, 8c yd.

Two inches wide. Suitable for trimming curtains, spreads, table runners, etc. White only.

Street Floor

Wednesday and Thursday

Camp Trunks

$7.25

An excellent trunk for week-end and camp use. Constructed of basswood and covered with hard fiber. Solid steel hardware; extra steel clamps on all edges; draw bolts; spring lock; cloth lining; divided tray. Trunk is 31 inches long, 16 inches wide and 13½ inches deep.

Third Floor

Wednesday and Thursday

Reed Chair or Rocker

$9.25

Upholstered in a choice of colorful cretonnes—frames finished in golden brown.

Settee may also be purchased to complete a three-piece suite.

Fourth Floor

Wednesday and Thursday

54-Inch Table Padding, $1.00 yd.

Quilted padding; excellent quality for silence cloth or mattress protector.

39-Inch Unbleached Sheeting Cotton, 12½c yd.

Two lengths of 2½ yards each will make a sheet for a double bed.

All Wool Blankets, $5.98 pr.

Attractive plaid blankets; 66 by 80 inches.

Hemstitched Tea Napkins, 6 for $1.88

Fine quality pure linen satin damask luncheon doilies; with space for monogram.

White "Graduation" Voile, 8 yds. for $1.00

40 inches wide; splendid quality; for inexpensive graduation dresses.

Third Floor, South

JAPS TO SEND PROTEST ON EXCLUSION

Action of Congress No Surprise in Tokio; Cabinet Will Prepare Message

Tokio, May 27 (A.P.).—Signing of the immigration bill by President Coolidge surprised nobody here. During the past fortnight the Foreign Office has been working on a protest against the provision of the bill excluding Japanese from the United States, anticipating its final enactment.

The Cabinet, it is understood, at its meeting today, discussed the protest, which will be sent to Ambassador Hanihara in Washington in a few days.

The protest, it was learned, will be based on alleged violation of Japan's treaty rights under the first article of the treaty of commerce and navigation between the United States and Japan.

Article one of the treaty of commerce and navigation between Japan and the United States provides for equal treatment of the subjects and citizens of the contracting parties as to residence and travel to carry on trade.

The statement of President Coolidge, accompanying his signature of the bill, was described by a Foreign Office spokesman today as "a source of great comfort to Japan." This spokesman said it was believed that the statement would be effective in some degree in lessening agitation against America here.

From the same source it also was learned that officials here had understood Mr. Coolidge's position and appreciated the stand he took.

Jap Press Calls on Nation to "Prove Her Pride"

Tokio, May 27 (A.P.).—The Yorozu, a Jiiro newspaper, commenting on the signing of the immigration bill by President Coolidge, says: "The final enactment of the immigration bill shows little regard Americans have for Japan's reasonable complaint.

"The final action was carefully premeditated, without haste, showing a conviction that it is possible for Japan to be ignored without danger to the United States. The time has come for the Japanese nation to prove whether the American way of dealing with international affairs shall be tolerated by a nation with any national pride."

YOUTH CLEARED AS PRIEST'S SLAYER

Murder Charge Not Pressed by Cummings After Suspect Proves Alibi

Bridgeport, May 27.—Declaring that "it is just as important for a State's attorney to use the great powers of his office to protect the innocent as to convict the guilty," State's Attorney Homer S. Cummings, with the approval of Judge L. P. Waldo Marvin, in Superior Court today entered a nolle pros in the case of Harold F. Israel, ex-service man, held for the murder of Rev. Hubert F. Dahme, shot and killed in the street here February 4 last.

After a lengthy analysis of what he says "upon its face, at least, seemed a seemingly perfect case," Mr. Cummings expressed the conclusion that Israel did not murder the priest.

Israel was by this action automatically freed from a charge of first degree murder. He is serving ninety days for carrying a concealed weapon. The sentence will expire June 6.

Mr. Cummings' presentation of the case to Judge Marvin covers the events in minutest detail from the moment Father Dahme was shot. There was no criticism of the police department, coroner's office or city court for holding Israel.

The State's Attorney, in fact, said their actions prior to the time the case reached the Superior Court, were in every respect logical and proper.

The State's Attorney's action was based on two general grounds:

That Israel established a perfect alibi for his presence elsewhere than at the scene of the murder at the time it was committed and, that six ballistic engineers, after experiments, expressed the positive statement that the bullet which killed Rev. Father Dahme was not fired from the revolver found in Israel's possession.

ELIOT, ROOT, HOLMES TO GET T. R. MEDALS

Washington, May 27.—President Coolidge accepted an invitation today to present the medals awarded annually by the Roosevelt Memorial Association. The ceremonies will be held next Monday in the East Room of the White House.

The three medals have been awarded this year to Elihu Root, for administration of public office; Associate Justice Oliver Wendell Holmes of the Supreme Court, for development of public law, and Charles W. Eliot, president emeritus of Harvard University, for development of American character.

7 CONDEMNED MEN DIG OWN GRAVES

Blabee, Ariz., May 27.—Seven men, alleged to have participated in the raiding of several Chinese ranches and burning four railroad bridges of the Southern Pacific de Mexico Railroad, were captured by forces of General Jesus Aguilar and were executed at Cananea, according to word reaching here.

The men were taken to a cemetery, and made to dig a shallow pit. They were then lined up before a firing squad and executed, falling into the graves they had dug.

ACCUSED POLICEMAN OFFERS NO DEFENCE

William J. Bradley, patrolman from Fields Corner station, refused to offer any defence before a trial board at police headquarters when charged with conduct unbecoming an officer. Lewis Slosberg, proprietor of a "near beer" establishment at Court and Sudbury streets, said the officer entered his place and when refused a drink of, forced to beat John Moore, bartender, and then threatened him with a gun. Commissioner Wilson is reviewing the evidence.

PUBLIC ACCOUNTANTS ELECT OFFICERS

At the annual meeting of the Massachusetts Society of Certified Public Accountants these officers and directors were elected: President Stanley G. H. Fitch; vice-president, Frederick Bond Cherrington; secretary, Charles F. Rittenhouse; treasurer, Arthur T. Chase. Directors are the above and J. Edward Masters, C. Oliver Welling ton and Elbridge A. Bollong.

SPRINGFIELD MEDAL OF HONOR MAN DEAD

Springfield, May 27.—John J. Walsh, Civil War veteran and holder of the medal of honor for bravery in action, is dead here. Walsh, it was made known today, in the battle of Cedar Creek in 1864, recaptured the colors of the 50th New Jersey regiment.

Walsh was a member of the 50th New York Cavalry. The medal was presented by Secretary of War Edwin M. Stanton.

MAY CLOSE HOUSE FOR LIQUOR VIOLATIONS

Chicago, May 27 (I.N.S.).—An injunction to close a private residence for violation of the prohibition law —the first issue in this State—was granted in the Federal Court against John Ostrowaka. The court allowed the defendants to file bond and live in the house and the police are to have access to the house at all times and permission to search for liquor. If liquor should again be found in the house Ostrowaka is to go to jail for contempt and the premises are to be padlocked.

Buy and Enjoy for the HOLIDAY
ZA-REX
The fresh fruit drink

FOUND
A watchmaker who can repair any watch with no matter what complaint.
Mainsprings 50c Crystals 20c
All Work Guaranteed
LEWIS DIAMOND CO.
369 Washington St.

HOUGHTON & DUTTON Co.
—We Give and Redeem Legal Stamps—

Rare Values for Wednesday

Poiret Twill Slim Line Coats
$17.50

Excellent quality double warp twill, in navy, black or brown, stand-up collar and cuffs finished with cable stitching, side tie, slash pockets, full length lining. Sizes 10 to 46.

Save from $7.50 to $12.00 on a

Canton Crepe Steel Beaded Dress
$17.50

Unusually heavy silk crepe, in five smart models, elaborately beaded front and back, in navy, powder blue, peach, copen, green, black. Sizes 36 to 44. Our regular prices, $25.00 and $20.50.

MORGAN'S FINAL SALE WEEK! SEMI-ANNUAL

COMPLETE HOME OUTFITS FOR THE JUNE BRIDE
LOWEST PRICES—EASIEST TERMS

4 ROOM 1924 "HONEYMOON" OUTFIT
Kitchen Included but not Illustrated—$5.00 Weekly
Exactly as shown. $365
A remarkable value in real high-grade furniture. A real money-saving opportunity for thrifty housewives.

Living Room With Davenport Table
3-Piece Tapestry Suite, including Wing Chair—Arm Chair and Chair (in mohair arms—guaranteed spring construction throughout). Console Table and Davenport Table—four pieces as shown. Any room sold separately or changed as desired. $100 1.50 Weekly

5-Piece Tudor Period Bedroom Suite
including Vanity Case Bench, Bow-Foot Bed, Chest of Drawers and Dresser. Knight pieces as shown, excellent seasoning throughout. $129 $2 Weekly
Any room sold separately or changed as desired.

10-PC. QUEEN ANNE DINING ROOM
including Oblong Table, China Cabinet, Buffet, Serving Cabinet, Arm Chair and Five Side Chairs. Fine Windsor and graceful design mahogany as shown. $125 2.00 Weekly
Any room sold separately or changed as desired.

Each outfit is complete, exactly as shown. The illustrations are drawn from the original pieces as they appear on our floors. Remember—your purchase will be stored free until you want them. A "New Ideal" Sewing Machine—Mattresses—Springs included free to make the rooms complete.

INCLUDED FREE WITH EACH AND EVERY OUTFIT
A "NEW IDEAL" SEWING MACHINE

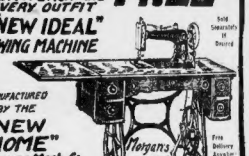

MANUFACTURED BY THE "NEW HOME" Sewing Mach. Co.
Complete with all attachments. Guaranteed by THE NEW HOME SEWING MACHINE CO.—Included FREE with each and every outfit.

8-Piece Queen Anne Dining Room
Eight-piece set of Arabian Walnut in combination with other finely matched walnut woods, of rarest Jacobean construction in the beautiful queen Anne design. Buffet has lined silver drawer, mahogany finished interior and exterior of figured panel design. Extension Table, Arm Chair and five side chairs. $95 Easy Terms

Queen Anne Bedroom Suite
including large Dresser, Bow-End Bed and Chiffonier, well designed, of an excellent construction in an exceedingly fine imitation of the popular American walnut, and an exceedingly fine value. In the 3 pieces as shown. $57 $1 Weekly

Baby Carriages and Strollers
Morgan's special-lure in fixed reliable baby carriages and strollers at the lowest possible prices.
A great variety of the latest models, the most improved designs, with the conveniences all no fourth dealer. Sale price 19.50. 19.50

Famous Davenport Bed and Mattress
Easy Terms
Thoroughly practical, useful and comfortable. Opens with one motion of the hand, making a full-size bed, and closes just as easily, making a fine parlor Davenport.
Price for this sale $41 Free Delivery

300 lbs INCLUDED of ICE FREE
with each of these STANDARD REFRIGERATORS

300 Pounds of ICE included FREE with every refrigerator delivered to your home as you want it.
19.50
White Enamel Lined
This is a typical example of Morgan's refrigerator values. We have all the other wanted sizes and styles at the same comparatively low prices.
Don't Miss This Remarkable Offer!
Call in or fill in Included Free—delivered to your home as you want it—in addition to the low prices, has made the refrigerator business literally boom at Morgan's. Refrigerators are the most sensible, useful and economical gifts a wife or mother can receive. Let us show you how and how much.
Guaranteed by Us and the Makers

Odd Serving Tables
Many styles and finishes—may be used for RADIO cabinets—Beautiful values at $15.
Just the Thing for Radio Cabinets $10

SIMMONS STEEL BED WITH Spring and Mattress
Cane Panel Effect

A full-size 2-in. POST steel bed in mahogany, walnut gun or white enamel finish, with enamel cast panel ornaments, 2-inch tubular steel springs—no lumpy cotton mattress—guaranteed 10 years. Complete with Cretonne Shield Mattress—Covered with a floral ticking. Entire three-piece outfit, $22. $22

FOUR-PIECE DEN SET

A COMPLETE ROOM
Pieced oak finish, including Sofa, Arm Chair and Rocker, and Table with Magazine or Book Shelf. Four pieces complete for $47.50 47.50

ODD DINING CHAIRS

1.49 2.49 3.49
Marked Down from 2.75, 4.75 6.75 and 8.75
Odd styles in Dining Chairs from a great variety of patterns in mahogany, walnut and fumed oak finishes. Buy now and save a worthwhile saving.

Bar Harbor REED CHAIR
Including Cushions
8.95
With the new Colonial Fancy spring and cane seat, and graceful design of reed. A most pleasing chair. Choice of finishes. 8.95

6-PC. DINING ROOM SET

The set includes a spacious Buffet, Extension Table and four slip-seat Chairs, all beautifully finished in golden oak. Six pieces complete for $39.75. 39.75

DOUBLE SLIDING COUCH BED

This couch bed opens to make a full-size bed, or may be separated easily to make two beds. Complete with couch cover. Sale price $13.75. 13.75 EASY TERMS

MODERN PRISCILLA LIVING-ROOM SUITE With Table

A wonderful value! Graceful, attractive lines—massive 8-in. post top frame finished Jacobean, of selected mahogany and gum. Nine pieces complete, only $69. EASY TERMS. $69

MORGAN'S 1924 "COPLEY" OUTFIT ALL PERIOD FURNITURE $575
Exactly as shown—$6 Weekly

LIVING ROOM SUITE AND PHONOGRAPH
25 Records, Mirror and End Table Given
4-Piece Overstuffed Tapestry Suite and End Table, Console Phonograph and 25 record selections also Console Mirror. 2.00 Weekly $185
The phonograph can be bought separately if desired for $85

4-PC. QUEEN ANNE CHAMBER SUITE
American Walnut in combination with other finely matched walnut woods. Futurist Queen Anne design including one Dresser, Bow-End Bed, Chiffonier with lever and full Vanity Case. Five pieces complete. Any room sold separately or changed as desired. $159 2.00 Weekly

10-PC. COMB. AMERICAN WALNUT
Carved and decorated Empire Period. Including 2-piece Buffet, China Cabinet, Extension Table, Serving Cabinet, Arm Chair and Five Side Chairs. Entire 10 pieces as shown. $165 2.00 Weekly
Any room sold separately or changed as desired.

COMPLETE KITCHEN OUTFIT
The Value! A Popular Gas Range—with splash back—porcelain top—white enamel finish—white Kitchen Cabinet—fitted with flour bin, spice rack and other household fittings—a complete kitchen outfit at a low price and separately or changed as ordered. $6

"NEW IDEAL" SEWING MACHINE (as shown)—Art Squares, Pictures, Springs, Mattresses, Rugs and Dinner Ware included to makes the outfit complete—ROOMS SOLD SEPARATELY OR CHANGED, AS DE

Taxi to Morgan's
OUT-OF-TOWN CUSTOMERS are cordially invited to take a taxi from either the North or South stations right to our doors. Telephone WE ALSO ALLOW ALL RAILROAD FARES BOTH WAYS

"The Home of Home Outfits"
The advantages in buying your outfits at Morgan's is in not only having bigger and better stocks to choose from, newer Period styles and Lower Prices, but rather Terms as well. Our specially schooled outfit experts will help you with your selection, and offer suggestions that will mean a big saving to you.

NO CHARGE FOR INTEREST OR INSURANCE
YOUR CREDIT IS GOOD AT
MORGAN'S
757-759 WASHINGTON ST.
NEAR HOLLIS ST.—BOSTON'S "HOME OF HOME OUTFITS"

Satisfaction Guaranteed
Unusual values, designed exactly as illustrated. Backed by completely reliable service and beautiful design, creating a basis of which you can feel sure in your purchasing power enables us to offer these extraordinary terms. We confine ourselves to accurate and conservative descriptions of every article.

OPEN SATURDAY EVENINGS
OPEN SATURDAY E

C. OF C. FIGHTS INCREASE IN PHONE RATES

Claims Cost of Recent Strike Charged Up to Operating Expense

Cross-examination by George Grant, general counsel for the New England Telephone & Telegraph Company, of Daniel Bloomfield, representing the Retail Trade Board of the Boston Chamber of Commerce, featured the telephone hearing before the Department of Public Utilities today.

Attorney Bloomfield summarized his reasons for his belief that the company is not justified in securing the relief sought in toll rates and in the rates for private switchboards.

He said the facilities and equipment of the company have not been used to capacity and that as a result the revenue from 1920 to 1922 has shown a continual decline.

That the decline in revenue has resulted in the inability on the part of the company to take care of increased operating costs and increased interest charges.

That the company charged into the operating expenses of 1922 the cost of the strike of the operators, whereas they should not have been included in the comparative statement of operating expenses submitted in substantiation of its claims.

Chief Features of Immigration Act Just Passed

The new immigration law signed by President Coolidge makes the following provisions:

Preserves the basic immigration law of 1917.

Retains the principle of numerical limitations as inaugurated in the act of May 19, 1921.

Changes the quota base from the census of 1910 to the census of 1890.

Reduces the percentage from 3 to 2, plus a small base quota for each country.

Counts certificates, not persons.

Provides for preliminary examination overseas.

Exempts wives, children under 18, and parents over 55 of American citizens.

Reduces classes of exempted aliens.

Places burden of proof on alien rather than on the United States.

Meets the situation with reference to admission of persons ineligible to citizenship.

Hair Easily Removed with Del-a-tone

Don't suffer another day with superfluous hair. Use tried and proved Del-a-tone—always safe and safe! To remove any growth of hair apply its smooth paste, wash off, and marvel at the difference. A scientific preparation in use for 14 years, made by The Sheffield Co., 546 Lake Shore Drive, Chicago. At drug and department stores or sent prepaid in plain wrapper for one dollar. Be sure to insist on

DEL-A-TONE

Removes Superfluous Hair

PHONE COMPANY EXTRA LEVIES ASSAILED

Jordan Marsh Official Calls Switchboard Charge Opening Wedge for General Raise

How many minutes do YOU wait for your party after your telephone connection has been made?

Perhaps one minute—two—more—while the particular person you wish is being called, or while the private connection is being made if you are calling a switchboard.

Those minutes are going to cost you real dollars now.

A dollar here and a dollar there, to make up the million and a half that the New England Telephone and Telegraph Company will take from the purses of the people of Boston and New England if their demand for a rate increase is granted.

BOWL IS SHRINKING

"Our bowl is shrinking," explains Vice-President McDavitt of the New England Telephone and Telegraph Company. "We have raised our wages. We have incurred new expenses and we've got to fill up the bowl to maintain our eight per cent. dividend."

"Easy enough," says Thomas F. Lockney, of the Jordan Marsh Company; "but when our bowl is shrinking, we have to let it shrink or fill it up ourselves. We have to be satisfied with less dividends—just as most other concerns who do not enjoy a public monopoly."

And the other heads of business and professional enterprises supplying the needs of the city's population echo the remark.

When your bowl is empty and the slim "nest egg" you try to snatch from the weekly pay envelope has turned into "unexpected demands," you can't go to the pay master and tell him offhand—that your bowl is shrinking."

"But we're going to play fairy godmother to the New England Telephone and Telegraph Company, because there's a little shrinkage in their bowl," says Lockney.

530 P. C. INCREASE

Jordan Marsh Company, typical of the big business houses that refer to the city's needs, maintains a ten-position switchboard for which they now pay $10 a position, a total of $100 a month. If the rate increase goes through they will pay $350 a month—an increase of 250 per cent.

"At the narrowest estimate—on merely our building calls—it means a jump of between five and six thousand dollars a year," declares Lockney.

"It means that we shall have to fetch here and there, deprive our employes of their personal calls, transfer our heavy toll service to New York to night letters and do up hit to make good the losses of the telephone company.

"The switchboard system was installed in local business houses at the suggestion of the telephone officials. It was to their advantage. In our case it saved the Beach operators the multitude of calls they would have had to handle if our business was done exclusively through the Beach exchange.

SEEK "EASY PICKINGS."

"Apparently the 'phone company simply looked around for the most fruitful source of new revenue and decided that the users of switchboards were the easiest pickings.

Jazz Angers Tigers, but Delights Baboons

Los Angeles, May 27.—Playing a waltz puts a tiger to sleep; lions come nearest to laughing when they listen to a saxophone, and baboons are almost human in their weakness for jazz, psychologists and students have deduced.

They invaded a zoo here with an orchestra and carried on numerous experiments to obtain data on the reaction certain types of music produced in various animals.

Jazz numbers angered the tigers. The baboons danced to the banana cune. Brown bears went into a tantrum when confronted with a mooning saxophone. An elephant shied at the bass but triumphed at the roll of a drum, but appeared immensely pleased with the trombone.

Mary, the ape, smoked cigarettes through the whole performance.

HERO KILLED AS BRAVERY IS REWARDED

Hero of two daring rescues of horses from burning stables, John B. Crowley, twenty-two-year-old ex-service man of No. 390 Franklin street, Cambridge, met his death in the old Union Stables on Green street, Cambridge, when he slipped from a wagon upon which he had been sleeping and falling about eight feet to the ground, broke his neck.

Only three days ago he was awarded a gold medal for heroism by the Massachusetts Society for the Prevention of Cruelty to Animals.

John B. Crowley

In the very same stables in which he met death, Crowley on May 3 last, saved twenty-five horses from death in a fire which swept through the stables.

About a year and a half ago, Crowley single-handed rescued eighteen horses in the blaze which destroyed another stable.

DR. MAYO PREDICTS CURE FOR CANCER

New York, May 27.—American doctors will find a cure for cancer within a few years, it was predicted by Dr. Charles H. Mayo of Rochester, Minn., who spoke at the opening of the New York city cancer institute.

"We're going to conquer cancer—that terrible disease—and rid the world of it, regardless of cost," he said.

Asked later how soon this cure could be effected, Dr. Mayo predicted it would be found "within a few years," and that it would be discovered in America by American doctors.

DIPLOMATIC BILL SIGNED BY COOLIDGE

Washington, May 27.—Signature by President Coolidge of the John Jacob Rogers bill, reorganizing the diplomatic and consular services was announced today at the White House.

Advertisement

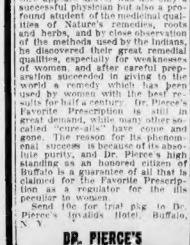

A MAN WHO BECAME FAMOUS

Doctor R. V. Pierce, whose picture appears above, was not only a successful physician but also a profound student of the medicinal qualities of Nature's remedies, roots and herbs, and by close observation of the methods used by the Indians, he discovered their great remedial qualities, especially for weaknesses of women, and after careful preparation succeeded in giving to the world a remedy which has been used by women with the best results for half a century. Dr. Pierce's Favorite Prescription is still in great demand, while many other so-called "specials" have come and gone. The reason for its phenomenal success is because of its absolute purity, and Dr. Pierce's high standing as an honored citizen of Buffalo is a guarantee of all that is claimed for the Favorite Prescription as a regulator for the ills peculiar to women.

Send 10c for trial pkg. to Dr. Pierce's Invalids Hotel, Buffalo, N. Y.

DR. PIERCE'S FAVORITE PRESCRIPTION

CAPTURE MAID FLEEING WITH $30,000 GEMS

Young Woman Trapped in Cambridge Home Suspected of Many Thefts

Miss Flora Johnson, twenty-two-year-old negro maid, was captured by three Cambridge police inspectors after a wild chase through the main streets of Cambridge which ended when the girl ran into an undertaker's home, climbed a flight of stairs and bowled the undertaker over as he emerged from the bathroom where he was shaving.

Jewels valued at $30,000 dangled from her arm and neck during the chase.

She was booked on charges of larceny from persons unknown and with receiving stolen goods.

Word was received from the Brookline police several days ago that a girl answering the description of Miss Johnson, obtained work as a maid in a Brookline home, and then disappeared with valuable goods owned by her employer.

Captain Patrick J. Hurley, with Inspectors Landrigan and Carroll were walking through Central Square when they saw the girl. Her description tallied with that given them by the Brookline police and they started to approach her.

The girl ran. They followed in pursuit and for several minutes she led them through streets in the vicinity of Central square. Finally, as they were about to reach out and catch her she turned suddenly into the driveway to the home of Horace Litchfield, an undertaker.

The back door was unlatched and she ran in.

The three police officials followed and she hurriedly climbed a flight of stairs.

Mr. Litchfield, who was shaving when the "cyclone" struck, came out to the hallway to determine the cause of all the turmoil. He was just in time to be bowled against the wall as the girl crashed into him. His face was covered with lather.

One of the inspectors took the front door guard and Litchfield chased Miss Johnson down the front stairs. She was trapped when she came to the locked front door.

They questioned her and she refused to talk about the jewelry. She admitted, however, police say, that she is the girl wanted by the Brookline authorities.

Babylonian Fakirs Make 8 Kings Rule 241,200 Years

Philadelphia, May 27 (I.N.S.)—Dr. Howard Chiera, professor of Assyriology at the University of Pennsylvania, tells of the discovery of a four-sided prism, inscribed in the Sumerian language, giving the names of eight kings who ruled in the 241,000 years (according to the Babylonians) preceding the flood.

The eight kings who ruled within a period of 241,200 years are paralleled by another list, discovered not long ago, according to Dr. Chiera of ten kings whose rule covered 432,000 years.

"Did the Babylonians really believe that their ancient heroes had lived for such incredibly long periods of time?" Dr. Chiera was asked. "They certainly did not.

"They did not have sufficient historical and traditional records to fill up a gap in their history which would extend into hundreds of thousands of years. They stretched the lives of the personages they knew to make them cover the whole period."

WINS OVERSEAS PAY FOR DUTY IN U. S. CAMP

Washington, May 27.—Troops in cantonments in this country during the World War, in training to go overseas, were "operating against an enemy," the Supreme Court held today.

The government raised the question in a case against Charles J. Ferris, who, during a part of the war served, by order of the commanding general of the Eightieth Division, as colonel of the 315th Field Artillery in training at Camp Lee, Virginia.

Colonel Ferris, at the time of this assignment was lieutenant-colonel of the 314th Field Artillery, and the Court of Claims held that he was entitled to the pay of colonel "serving with troops operating against an enemy."

The government contended that the only troops operating against the enemy were those overseas, and that officers serving with the troops training for war in this country were not entitled to the increased pay.

35 ARE KILLED, 75 HURT, IN TORNADOES

One Town Completely Wiped Out as Storms Sweep Through Delta Section

New Orleans, May 27.—Thirty-five persons were killed and seventy-five injured in tornadoes which swept southern Mississippi and Alabama early today.

Seventeen were killed in Mississippi and heavy damage caused in the wake of a series of storms.

Reports from Brook Haven said eight persons living in the little town of Johnson station, 12 miles from there, were killed and twelve injured, at least one probably fatally, when a tornado virtually wiped out the town.

An unconfirmed report was that the storm had caused heavy property damage at Summit, near Brook Haven, but did not say whether there had been loss of life. All wires to the two stricken towns were down and details were lacking.

Three negroes were killed and twelve other persons injured in a tornado which demolished eleven buildings on the plantation of W. H. Swain, fifteen miles east of Greenville, one of the largest individually owned in the delta section.

Ten persons were killed at Empire, Ala. The victims were white persons, members of three households whose homes were destroyed.

Miss Elaine Moseley Robertson, fifteen, and Miss Sara Bass fifteen were killed and a dozen persons injured when a storm swept through Collins, Miss.

Buy and Enjoy for the HOLIDAY

ZA-REX

The fresh fruit drink

REASON NO. 4

why you should store your furs at Filene's

BECAUSE, without extra charge, your furs are given a thorough blown-air cleaning, by a scientific method which dislodges and blows out possible moth eggs, dust and other foreign matter.

Fur Storage—sixth floor

BURT

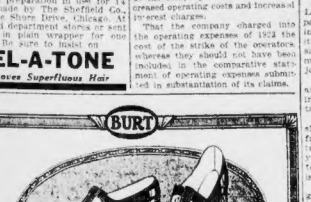

Sandalia

Pictured is a stylish, comfortable one-strap pump for work or play. One that has become very popular this season. Moderately priced. Patent leather, white kid, airedale suede and grey suede.

$5.75 *This same sandal sold elsewhere for more money.*

Pure Silk Full Fashioned Hosiery, in all the new Spring shades. Most effective with this sandal, at . $1.65

E. W. BURT & CO.

32 West Street, Boston

Exclusive Boston Agents for the Famous "Ground Gripper" Walking Shoe

RAYMOND'S

BOYS' BLUE SERGE SUITS

Strong Wool Norfolks 7 to 12 Sizes

6.75

BOYS' ON SUITS ght 45c

BOYS' GRAY CRASH Knickers Sizes 8 to 16 65c

Second Floor

Four-Room Outfit

Kitchen Included But Not Illustrated

$485

Those who visit enthusiastically comment upon the fact that the printed illustrations of our Four-Room Outfit do not flatter or misrepresent the furnishings, the truth being that our pictures and descriptions do not give full justice to the furnishings. Everything being exactly as represented and pictured in our advertisements, as compared with many disappointing so-called "Outfits" met with while shopping about.

These Given FREE and Included With This $485 Outfit

Overdrapes (with valances) for four windows; 6 Pairs of Lace Curtains; 60-inch Parlor Sofa Table; Excellent Mattress, roll edge; National Bedspring; Two 9x12-ft. Rugs for Parlor and Dining Room; Velvet Rug for Bedroom; Dinner Set—and Pictures.

See This Outfit in Our "Mansion"

A 27-Room Permanent Home Beautiful Exhibition

Everything contained in this $485 outfit is a revelation in value, beauty and exactness as stated in our advertisements. Our descriptions and illustrations eliminate all misconceptions. Advertising (especially of outfits) can be made a wonderfully helpful buyers' guide if all stores' advertisements were made to fit the TRUTH!

Parlor comprises overstuffed suite, as illustrated. Divan, Wing Fireside Chair and Club Chair, upholstered in excellent velour. A real $200 value!

Bedroom embraces 4-piece walnut combination Dresser, Bow-foot bed, Chiffonier, Chair. Exactly as Illustrated. See list above of articles given Free.

Dining Room includes walnut combination suite of Buffet, Table and 6 Chairs (with genuine leather seats) All matched Queen Anne design.

Convenient Terms of Purchase With No Interest to Pay

See Our New "Economy" 4-Room Outfit Terms to suit $185 Small Cash No Interest First Payment To Pay

Refund of Railroad Fare Both Ways. Free Delivery

Visit Our "Mansion"—Our Permanent Home Beautiful Exhibition

A house of 27 rooms that has been lived in, by families, for years—each room furnished in individual good taste, showing the furniture and decorations in an actual "home" atmosphere and livable environment, giving the bride inspiration for the beautiful and thoroughly practical furnishing arrangement. It's all FREE. You are welcome to view it, all at your leisure.

Two Added and Permanent Attractions to Our "Mansion":

Visit Our New "Model" Electrical Kitchen

A kitchen modernized as to construction and appointments—of immaculate cleanliness, sanitary and equipped according to the very latest specifications laid down by the country's most authoritative experts in Household Economics. A complete equipment of all electrical appliances, all installed and in actual operation.

Any Electrical Appliance Shown in Kitchen or Laundry Can be Purchased by Easy Payments.

Visit Our New "Model" Electrical Laundry

A laundry representing the last word in labor and time-saving appliances—every device a mechanical hand maiden of help to the efficient housewife—each electrically-operated appliance installed and in actual operation. Come in and see the work actually done.

Summerfield's

727 Washington Street, Boston 11

Our New Book, Interior Decorating Materials for hangings, curtains, furniture covering, etc., at very special Prices.

REALTY DEALER MISSING; FOUL PLAY FEARED

John McAllister of Woburn Had Large Sum of Money When Last Seen

John McAllis, fifty-year-old Woburn real estate man, is mysteriously missing from home following an attack on him by three Italians on a lonely Reading road, in which an attempt was made to rob him of several hundred dollars which he carried, crumpled in a ball, in his pocket.

The Italians, he told his relatives, threatened to get him after he successfully beat them off and made his escape.

A few days later, on April 13, he left his boarding house as usual after completing sales on two houses which he owned. These sales netted him at least $4,000 in cash, according to his sister, Mrs. E. W. Fessenden of Walpole, who asked the Boston American to locate her brother.

MEMORIAL WREATH
$1.75 Special $1.75
Made of natural preserved Magnolia leaves and the finest waxed flowers obtainable. Come in and see the most beautiful wreath display in Boston.

Extra Large Wreaths $2.75
All Gold Lettering —> Mother, Father, Etc., FREE of Charge
Others as Low as 89c
Mail and Telephone Orders Filled Promptly—Free Delivery in N. E.
QUINT the FLORIST
26 School Street
OPP. CITY HALL Boston
Phone Main 4300

HERBERT, THE COMPOSER, DROPS DEAD

America's Best Known Author of Light Opera Victim of Heart Attack

New York, May 27—Universal—Victor Herbert, America's best known light opera composer and an orchestral director of international reputation, dropped dead on the side walk in front of his physician's office in 57th street. His death was attributed to heart disease.

Death came when Herbert was at the height of his powers, for within the last year he had composed and directed overtures and incidental music for "Little Old New York" and "Ysabella," two starring vehicles of Miss Marion Davies, besides the incidental music for "Under the Red Rose" and "The Great White Way." His orchestra at the Cosmopolitan Theatre, which he organized and trained, was one of the best of symphonic scope in the city.

Victor Herbert

Mr. Herbert's health was supposed to have been perfectly sound. Shortly after dinner, however, he complained of feeling ill and his family proposed that he call on his physician, Dr. Emanuel Barsch. He had almost reached the doctor's doorstep when he collapsed.

The composer was sixty-four years old, and leaves a wife, Mrs. Therese Herbert, a daughter, Ella, who lived with him, and a son, Clifford, who is in business in Chicago.

Some of his leading comic opera compositions were "Princes Ananias," "Cyrano de Bergerac," "The Ameer," "The Viceroy," "Fortune Teller," "Babette," "The Idol's Eye," "Mlle. Modiste" and "The Wizard of the Nile."

Last week Mr. Herbert visited Boston and attended a performance of his last production, "The Dream Girl." He directed the orchestra at the Wilbur Theatre through an entire act and later addressed the audience from the stage. He was accorded an ovation.

MORSE, WRITER OF MANY SONGS, DEAD

New York, May 27—Theodore Morse, writer of "Hail, Hail, the Gang's All Here," and other popular songs, died suddenly here. He was fifty-three.

Other songs written by Mr. Morse were "Mother," "Blue Bells" and "Dear Old City."

When Broadway learned that Morse was ill, it planned to have the chorus at a theatre sing some of his ballads so that they might be broadcast to the bedside. The program was carried into effect, but too late to cheer the composer, who had died earlier in the day.

Mr. Morse was vice-president of the association of song writers. He was fifty-three years old and active in Masonic circles.

Yellowstone Park
Round Trip
Only $118.16
from Boston
Park Opens June 20
Write or Phone C. E. Foster, G. A. P. D. 217 Old South Bldg. Boston, Mass. Phone Congress 8435

GRADUATION GIFTS
Buy Direct From
JASON WEILER & SONS

14-K Solid White Gold Wrist Watch
This high-grade 14-k. Solid White Gold Watch is a 15-jeweled guaranteed accurate timekeeper. Richly hand-carved case and brocaded platinum finished dial. Silk ribbon, with adjustable white gold clasp. Money refunded if this fine watch can be duplicated elsewhere for less than $25.00. Our price.. **$17.50**

For the Young Man
We feature these 14-k. Green, Gold-Filled
Waltham Watches
in the new thin models—with smart fancy silvered or gold brocaded dials
$12.75

Money refunded if this watch can be duplicated elsewhere for less than $18

Misses' Diamond Rings
A special selection of full-cut diamonds, mounted in various new styles; white, green and natural gold rings. Money refunded if these fine full-cut diamonds can be duplicated elsewhere for less than $30.00 each. Our price **$25**

Mail Orders Filled. Write for Beautifully Illustrated Free Catalogue.
Jason Weiler & Sons
Mfg. Wholesale & Retail Jewelers & Diamond Importers Since 1870
376 Washington St. 2d, 3d and 4th Floors CORNER OF FRANKLIN

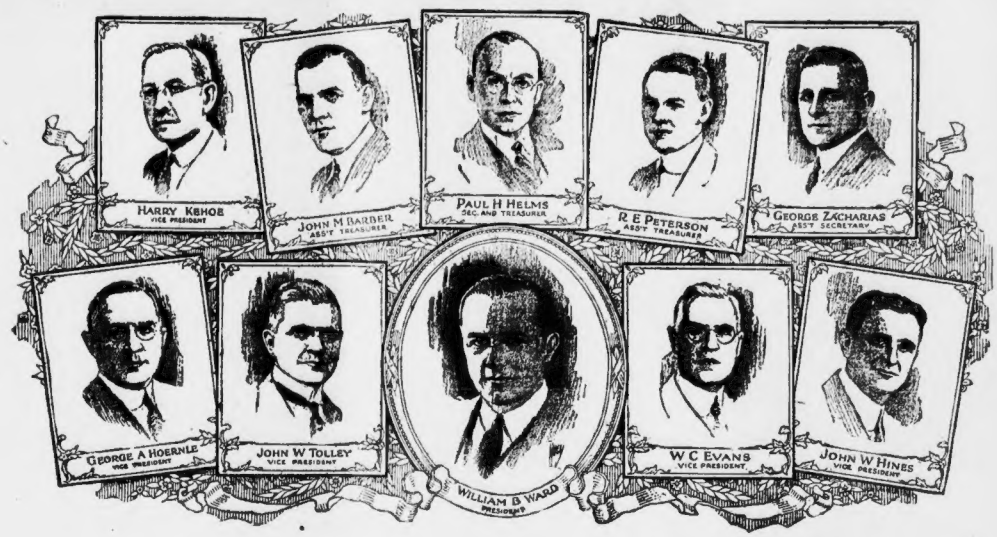

To these things we pledge ourselves and this organization

A Statement by William B. Ward
New President of the Ward Baking Co.

I have told you that it shall be the aim of my associates and myself to carry on the principles of my father, Robert Boyd Ward, who founded this business. To maintain his standards. To restore his old recipes. To carry out his ideals. And to be unceasing in our efforts to make better and better bread and finer cake.

My associates all share this resolve. Many of them knew my father years ago. Some learned the baking business from him—men whose loyalty to his standards and ideals has continued through thick and thin.

The heritage that he left this company and his vision of what he wanted to make it had he lived, shall be carried onward.

To these things we pledge ourselves and this organization.

Our first effort in this direction is our new loaf, which we have called Ward's Fine Bread—the name that my father used years ago. This loaf is made from an old recipe of his—the recipe that was his idea of a good, honest loaf of bread—with the addition of even more milk, sugar and shortening—the direction in which he was working when he died in 1915.

When you have tried this new loaf, I shall be glad to have you write me what you think of it.

William B. Ward

WARD'S FINE BREAD

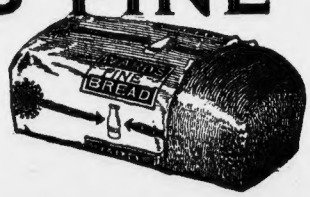

Week's Features

STATE—"The Shooting of Dan McGrew," with Barbara LaMarr and Lew Cody, and "Roulette," adapted from William MacHarg's International Magazine story.

MODERN AND BEACON—"True as Steel," with Aileen Pringle, Huntley Gordon and Norman Kerry, and "The Plunderer," with Frank Mayo and Evelyn Brent.

GAYETY—Burlesque, "Talk of the Town," headed by Eddie Hall and Frank Anderson, with Franz Marie Texas as prima donna. The last week of the Gayety season.

ORPHEUM—"The Code of the Sea," with Jacqueline Logan and Rod La Rocque, with vaudeville features.

PARK—"Three Weeks," adapted from Elinor Glyn's popular novel. The second week.

BOWDOIN SQ.—"The Great White Way," most sensational and entertaining of recent film features. Vaudeville.

BOSTON—"What Shall I Do?" with Dorothy Mackaill, and a vaudeville bill headed by Billy Arlington.

HOWARD—(Burlesque). Broadway Follies," led by Leon Howard. Vaudeville and pictures.

CODMAN SQ.—Bob Ott and company for entire week, "The Dawn of a Tomorrow."

FIELD'S CORNER—"The Great White Way," with Anita Stewart and Oscar Shaw.

CAPITOL—Harold Lloyd in "Girl Shy" and "The Woman on the Jury."

CENTRAL SQ.—"A Son of Sahara," with Bert Lytel and Claire Windsor.

STRAND—Bead Brummel," with John Barrymore.

OLYMPIA—Constance Talmadge in "The Goldfish" and five acts of vaudeville.

SCOLLAY SQ.—"Triumph," with Leatrice Joy, and seven acts of vaudeville.

A Good Place to Eat

Look for the "sign of Burkhardt" in the window of a cafe or restaurant before entering. It is a sign of quality.

Burkhardt's
"THE GENUINE"

a healthful and refreshing brew that stimulates the appetite and aids digestion. Take it with your meals.

"It's the Way It's Brewed"

For Sale Everywhere by the Bottle or by the Case

BURKHARDT CORPORATION
Phone Roxbury 4456-4457-4458

STAR CAST IN REVIVAL OF CROOK PLAY

By NICHOLAS YOUNG

IT matters little whether you like revivals at their face value or less. "Leah Kleschna," at the Shubert last evening—which is proclaimed as William A. Brady's all-star presentation of C. M. S. McLellan's crook play of yesterday—at least gave you an enjoyable glimpse of Helen Gahagan in an inspiring interpretation of a role that brought kindly recognition and a bit of glory to Mrs. Fiske in days when the latticing of the drama struggled along in swaddling clothes.

WOMAN STAR SCORES.

Naturally an all-star cast is something of a handicap to any play that has served its time and service, and with such names as Arnold Daly and William Faversham to give it flavor and impetus, "Leah Kleschna" laid its own claim upon public favor.

However, despite anything Mr. Daly or Mr. Faversham could do for their art in an old fashioned play that reeked with old fashioned flights of speech, Miss Gahagan managed to make things in her own hands with considerable vigor and make the evening passably enlivening for those who accepted Mr. Brady at his word.

"Leah Kleschna" may have been the forerunner of the deluge of crook plays that have glutted the stage in recent seasons—although that may be a debatable subject among the professors of the drama. In any event, Mr. McLellan's play adapted itself weakly to the modern stage, and not even the occasional flash of an artistically curved hip flask gave it any of the color you might expect in a Yokohama drama of these hectic days.

MAKES LEAH HUMAN.

Of course, Mr. Daly set himself up in good form as the master crook who chased an attractive daughter into evil ways, and Mr. Faversham more than held his own, as acting goes, in heroics that were as obvious as they were conventional. Miss Daly strutted pompously and Mr. Faversham breathed and uttered sweet thoughts in the best manner of a well trained actor, but Miss Gahagan alone lifted the performance to something near the high level which Mr. Brady had fixed as his standard of managerial glorification.

"Leah Kleschna," at its best, belongs to another era of theatrical endeavor and toilers like Daly and Faversham were naturally handicapped in their task of holding the playgoer of today to passing interest. Miss Gahagan, however, took matters in hand and made Leah a distinctly human young woman whose motives and deeds rang true, but which more than held their own in a modernized revival of a play that belonged to another generation.

With warm weather lurking in the background, "Leah Kleschna" will do well to hold its allotted time at the Shubert without dragging Mr. Brady into financial misery.

Flying Beauties of Big Circus Now Showing in Boston

BEE WARD AND MAYME WARD
Two bright lights of the Sells-Floto Circus posed with one of their circus friends.

GREAT CIRCUS DRAWS HUGE CROWDS

The great Sells Floto Circus is in town and its animal visits, and if any evidence of that fact were needed it could have been found and will be found, in the crowds that wend their way to the new show grounds at Andrew square, South Boston.

The "big show" is here, bigger and better than ever, with more daring acts and massive spectacular thrills.

Under the big top the program opens with an elaborate Egyptian pageant called the "Bride and the Beasts." The beautiful Princess Sahadamese is to be sacrificed to the God Amon. To the blare of trumpets, she is carried into the pit by native slaves and the wild animals are set loose. But the Gods forget her fate and she tames the wild beasts.

TRAINED BEASTS.

There is an entirely new program of highly trained jungle beasts. A number of very clever animal trainers, including one pretty young woman, put lions, tigers and polar bears through intricate tricks. Most of the beasts act as though they didn't like it, but the polar bears are gentle.

As usual the clowns are as the program puts it, "a foolish number of foolish men who are paid because they are foolish" are much in evidence. They all succeed in their job of making getting.

Among the individuals who shine is Miss Irene Lesgett, arenic star, who shows as a wonderful equestrienne, an elephant trainer, and a noted aerialist. Another feature of the gigantic circus is that dainty little feminine aerial athlete, Miss Erma Ward. Miss Ward does over 150 arm swings in mid-air while the audience gasps.

Mayme Ward, a sister of Erma, designated as the only woman double somersaulting aerialist in the world, does a double somersault in the air, while blindfolded, and with a gunnysack over her head and shoulders.

RACE EXCITING.

A small fortune is represented in an act of trained horses with a bevy of pretty girls as riders. Among the concluding numbers are the races. Straight horse races, a pony race, with monkey riders, a liberty race, with a horse and rider, racing a horse without a rider; three horse tandem races, and last but the most exciting and thrilling of all, a Roman standing race.

The most novel thing of all, which has never been seen before at a circus, is a hippopotamus ambling around the track obliging his trainer by eating all the popcorn in sight.

Everybody went away satisfied that it was the best and most amazing show seen in Boston for some time.

Y. D. RECORD IN WAR SHOWN IN FILM

"The World Ablaze," the photographic record of the joint efforts of the allies on the various war fronts, began its engagement at Tremont Temple with a large and distinguished audience at its initial performance.

In the animated and tragic scenes is a vivid record of the work of the 4th division, "New England's own," commanded, as told by Maj. Gen. Clarence R. Edwards.

Supplementing the reels were talks by Gov. Channing Cox and Maj. Edward J. Sampson, the latter representing Gov. Cox.

Each made a plea for preparedness, drawing the conclusion that the depleted horrors of war should teach that, if a repetition of such scenes were to be avoided, the youth of the country must be inspired and prepared to prevent this country being crushed in another war.

There are some especially fine views of the Italian-Austrian front and scenes in the Amiens camps. Closeups of the huge guns, tanks and trench and river warfare are shown. "The World Ablaze," official war pictures, will be shown twice daily.

RUSTIC HUMOR IN "ALARM CLOCK"

Choice morsels of rustic up-State humor, in a Avery Hopwood, contained in "The Alarm Clock," were served by the Boston Stock Company at the St. James Theatre last night, to a highly amused audience.

The rapid-fire conversation of the "Kanum Corners's" Intelligentia to an appreciation of syncopated music, dry Martinis and the "Purple Pup," after a forty-year feat in the desert, furnished the substance of the comedy.

Homer, the village Socrates, arrives in New York, armed with a volume of Filipino verse and a crop of whiskers guaranteed to protect him from the weather like a California one-man top. (Within the short space of two months, Homer has the fast-stepping gentry of night time New York looking like a crowd of "Also-Rans" that went lame on the second lap.

Homer's sweet young "sweetie" from Kanum's Corner's also steps out and learns the ropes under able guidance.

Mary's mamma, betrothed to the local banker and beef—only he "can't give all his time to it like Longfellow did"—gives up making tomato marmalade and writing orations to devote her waking hours to the jazz resorts of Washington square.

It's all well done, and you'll get a real kick out of Anna Layng, especially when she gathers her latest subject to her heart and says: "Kiss me, my clam."

TED LEWIS AND JAZZ FEATURED AT KEITH'S

The jazziest king of jazz syncopation is back with Boston theatregoers for one week. Ted Lewis and his world famous dance orchestra is the feature act on an exceptionally fine vaudeville bill at Keith's Theater this week.

Ted appeared in his usual high hat and cape and from the minute that he announced himself until the curtain dropped the theatre echoed with applause.

After a number of fast fox trots Lewis surprised the gathering by playing his featured waltz "Good Night."

Red Millman, sensational tight wire walker, is satisfied that Boston folks are going to like her. She received an ovation second only to Ted Lewis.

As a laugh creator Frank Dixon is the leader of this week's bill. Frank is well known to the patrons at this theatre in his portrayal of a native New Yorker back from the West without funds. Lucas and Inez, in an athletic sketch, also made a hit.

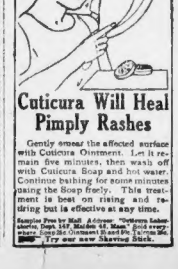

Cuticura Will Heal Pimply Rashes

Gently smear the affected surface with Cuticura Ointment. Let it remain five minutes, then wash off with Cuticura Soap and hot water. Continue bathing for some minutes using the Soap freely. This treatment is best on rising and retiring but is effective at any time.

Sample Free by Mail: Address: "Cuticura Laboratories, Dept. 16T, Malden 48, Mass." Sold everywhere. Soap 25c. Ointment 25 and 50. Talcum 25.
Try our new Shaving Stick.

Continuing Shows

COLONIAL—Douglas Fairbanks in "The Thief of Bagdad." Romantic film story, with a touch of magic.

SELWYN—Thurston, the magician. He turns rabbits into chickens and all that sort of thing. Final week.

PENWAY—Pola Negri in "Men." The emotional Pola in a story showing gay life in Latin dear Paris. Final week.

TREMONT—"The Ten Commandments." A Paramount film farce on episodes in the Old Testament. Final week.

MAJESTIC—Joseph Schildkraut in "The Highwayman." Romantic comedy concerning a group of undesirable people. Final week.

PLYMOUTH—Mrs. Fiske in "Helena's Boys." Breezy comedy which Mrs. Fiske appears in to fine form. Final week.

WILBUR—Fay Bainter in "Jeyon Girl," a dramatic concoction, with Walter Woolf making his beauty vocalization.

ARLINGTON—"Bringing Up Father on Broadway." George McManus famous cartoon reproduced in musical comedy. Final week.

Advertisement

Why INDICAN Indicates Danger for Most People.

"When Indican Writes, It Uses a Poison Pen"

ASK your doctor about INDICAN. He will tell you it is a substance looked for in examining his patients thoroughly. If he finds it in you—it means that the products of constipation are seeping through your blood into every muscle and every joint. This is what does the damage. It robs you of your pep—it poisons your optimism and good spirit—it pales your face and puts blemishes there—it gives you headaches—causes indigestion. No wonder you feel drugged when constipated.

You can get only temporary relief from most laxatives. But Carter's Little Liver Pills, as has been found, not only "physic" the stomach, liver and intestines quickly, but also drive the INDICAN away.

Make This Test: Have an analysis made of your sputum and if the doctor reports the presence of INDICAN, or if you can "feel" how poisoned you are—immediately start taking Carter's Little Liver Pills as prescribed by him, or according to directions. Now, have another test made and see how the INDICAN disappears. See how your complexion brightens and clears, your tongue is sweet and clean you can eat like a kid again, if not more.

Important: Carter's Little Liver Pills, tried for 67 years by millions of people all over the world, are a purely vegetable preparation and contain no drugs of any nature. They therefore act in a natural way, are non-habit forming. Money refunded if results are not satisfactory.

CARTER'S LITTLE LIVER PILLS

TETLEY'S

HOUSEHOLD duties mean busy days. Stop a few minutes for a cup of Tetley's. Soothing, satisfying, cheering. Drink it every day.

Orange Pekoe Tea

India, Ceylon and Java blend

Dance and Dine — Dance and Dine

This Week—Complete New Show
After Two Years' Absence, Return Engagement of
JACK and LUCILLE HAYES
and FRANCIS FEELEY, Boston's Favorite.
MANHATTAN SOCIETY ORCHESTRA
DANCING UNTIL 1 A. M.
Special Luncheons 45c and 75c
Every Day Dinner de Luxe 5 to 8:30 P. M. $1.50
The Luncheon Dances Are Very Popular
AT **HEALY'S**
642 Washington St., Opp. Boylston. Phone Beach 5078

Chickering Used Piano Salesroom, 800 Washington St. Opposite Hollis St.
OPEN MONDAY, THURSDAY AND SATURDAY EVENINGS

Special One Week Sale
LAST 4 DAYS

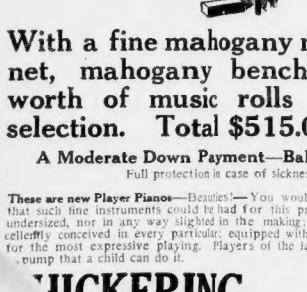

Beautiful New
Player Piano
$490.00

With a fine mahogany music-roll cabinet, mahogany bench and $10.00 worth of music rolls of your own selection. Total $515.00

A Moderate Down Payment—Balance $3.50 Weekly
Full protection in case of sickness or death.

These are new Player Pianos—Beauties!—You would never believe without seeing that such fine instruments could be had for this price! Not cheaply constructed, undersized, nor in any way slighted in the making, but full 88-note Players. Excellently conceived in every particular, equipped with all the control devices required for the most expressive playing. Players of the latest approved design. So easy a pump that a child can do it.

CHICKERING
& SONS
NO SALESROOMS
Used Piano Salesrooms,
800 Washington St., Boston.
ington St.
(St.)
CUT OUT AND MAIL
"Gentlemen: Without obligation to me, please mail me detailing information on Players and Pianos advertised with list prices and terms."
Name
Street
City and Town
State

Theatres

SELWYN PHONE BEACH 0193 Evs. at 8:15 Wed. & Sat. 2:15
LAST 4 TIMES
THURSTON THE GREAT MAGICIAN EXTRA SAT.
Evgs. 50c to $2. Fri. & Sat. Mat. 50c to $1.50. Wed. Mat. 50c to $1.00
Engagement Postponed to June 9
1 Week Only—Seats Now
JANE COWL
In THE DEPTHS with HOLLO PETERS
A New Play in 3 Acts by HANS MULLER

SHUBERT WILBUR EVGS. at 8:15 Mats. Wed. & Sat. 2:15
HOLIDAY MAT. FRI.
FAY BAINTER
(by Arrangement with William Harris, Jr.)
In "THE DREAM GIRL"
A new Musical Play of Love and Romance
With Walter Woolf

ST. JAMES Mat. 2:15. Except Mon. Then 8:15
The Funniest Show in Town
"THE ALARM CLOCK" OF AVERY HOPWOOD

HOWARD ARLINGTON
Formerly Castle Sq. Beach 5867
Special Mat. Friday
DECORATION DAY
BRINGING UP FATHER, Or Grandpa—Tom, Wed. Thurs. & Sat. Mats. Best Seats 50c. Evs. 25c to $1. Seats Down. Wed. Thurs. & Sat. Nights. Jordan's White Elephant Sale
BROADWAY FOLLIES BURLESQUE, with classy show, vaudeville and films. Always something doing 1 100 12.

SHUBERT B. F. KEITH'S EVGS. at 8:15 Mats. Wed. & Sat. 2:15
THIS WEEK ONLY
WILLIAM FAVERSHAM
HELEN GAHAGAN
DALY
ARNOLD
RUBEN
HARRY MESTAYER
IN "LEAH KLESCHNA"

B. F. KEITH'S
Week of May 26 at 2 & 8 P. M.
TED LEWIS
His Entire Organization
BIRD MILLMAN
ARTHUR LARRETT & CO.
FRANK DIXON
LUCAS & INEZ
JAZZICAL CLOWNS
G. S. MELVIN

SHUBERT MAJESTIC EVGS. 8:15 Prices Mats. Wed. & Sat. at 2:15
HOLIDAY MAT. FRI.—Last 5 Days
JOSEPH SCHILDKRAUT
In the "HIGHWAYMAN"
A GAY LOVE ADVENTURE

SHUBERT PLYMOUTH EVES. 8:20 Mats. Thurs. & Sat. LAST 5 DAYS
MRS. FISKE
In a Light Comedy
HELENA'S BOYS

GAYETY BURLESQUE TWICE DAILY 2 & 8:10
The TALK OF THE TOWN

Amusements

ANDREW SQUARE NOW 2:15 8:15 P.M.
ONLY BIG CIRCUS THIS YEAR
SELLS-FLOTO CIRCUS
Street Parade 11 A. M. Daily
Reserve seat ticket sale at Stieff Piano Store, 156 Boylston St. Same price as on grounds.

SYMPHONY HALL—TONIGHT 8:15
POPS Orchestra of 80 Symphony Players
Aplin Jacobs Conductor
Popular Programs
HOLIDAY Concert FRIDAY 8:15
Tickets, 50c, 75c, $1 (no tax)

BRAVES FIELD
Wednesday at 3:15
Boston vs. Philadelphia
Tickets at Partridge's, 49 Franklin Street

NORUMBEGA (OPEN AND IN) FULL SWING

Dance and Dine

THE LORRAINE
Next Shubert Theatre. Tel. Beach 0132
CHICKEN DINNER $1.25
ITALIAN SPECIALTIES
BOOTHS, CABARET, DANCING
L. J. BOYA, Formerly of Cafe Boyal
Accommodation for Large or Small Banquets

Motion Pictures

WORLD ABLAZE
Tremont Temple Now
TWICE DAILY: 2:15, 8:15
See the heroes of Italy, France, England, America. See famous 26th Division of New England in action.
Mat. 25c-50c
Eve. & Sat. 25c-50c-75c
$1, plus tax

TREMONT THEATRE
2:10 Twice Today and 8:10
CECIL B. DeMILLE'S
Mighty Dramatic Success
THE TEN COMMANDMENTS
LAST 5 DAYS
LAST 5 DAYS
NEXT MONDAY—SEATS THURSDAY
SISSLE & BLAKE
in Their New Musical Comedy
"SHUFFLE ALONG"
Joyous Successor to "SHUFFLE ALONG"

Colonial Theatre
DOUGLAS FAIRBANKS
in "The Thief of Bagdad"
EVGS. 8:10 MATS. 2:10
SUNDAYS at 8:10
Prices—Evenings: Including Tax, 50c to $1.50
Daily Matinees, 50c to $1

Elinor Glyn's Sensational Romance
THREE WEEKS
CONRAD NAGEL
EILEEN PRINGLE
CONTINUOUS 10 A.M. to 10:30 P.M.
PARK MATINEES—20c-40c-65c
EVENINGS—60c-85c

MODERN & BEACON
RUPERT HUGHES' THRILLING DRAMA
TRUE AS STEEL
with GREAT STAR CAST
The PLUNDERER
FRANK MAYO-EVELYN BRENT-TOM SANTSCHI

STATE
METRO'S GREAT PICTURE
THE SHOOTING of DAN McGREW
With Barbara La Marr-Lew Cody
Continuous Performance
ROULETTE
17—NEWS—17
Latest News and Topics
1st A. M.—SHOW FOR THE KIDDIES
MASS AVE. SHOW BEGINS AT 12:10 P. M.
Mats. Wed. & Sat. at 2:15

LOEW'S ORPHEUM
Continuous 9:15 A. M. to 10:30 P. M.
PARAMOUNT ARTCRAFT
THE CODE OF THE SEA
"WANKA"
THE VILLAGE VAMP
Jacqueline Logan
Rod La Rocque
Ben Turpin
Featuring Frank Tinney
THE WEDDING RING
Featuring Frank Tinney
OLIVER TWIST
OTHER ACTS

FENWAY
25c BIG WEEK 25c
"NEGRI MEN"
Starring Pola Negri with Wallace Reid, Antonio Moreno, Lila Lee, Raymond Hatton and Wandering Husbands

BOWDOIN SQ. THEATRE
Continuous from 10:30
THE GREAT WHITE WAY, with Anita Stewart, Richard Talmadge in "ON TIME."
Next time at Bowdoin: VAUDEVILLE ACTS
NEXT WEEK—UNDER THE RED ROBE

GORDON'S CAPITOL The Woman on the Jury with Sylvia Breamer, Harold Lloyd in "Go Get 'Em Hutch." Children's Show Sat., 10 a.m.
GORDON'S SCOLLAY SQUARE OLYMPIA Constance Talmadge in "The GOLDFISH" 5 BIG VAUDEVILLE ACTS

BOSTON THEATRE Continuous
INMAT WHALL 1 007, with Dorothy Mackaill, BILLY ARLINGTON, Robey & Gould, Foxwith & Francis, Royal Entertainers, Comedy, Pathe
GORDON'S OLYMPIA CECIL B. DeMILLE'S "TRIUMPH" With LEATRICE JOY and ROD LA ROCQUE ALSO 7 BIG ACTS

Cape Cod Beckons To Autoists

By BOBBIE SHAFTOE

In featuring any section of the country for a week-end and vacation resort, it must be remembered that there are "many men of many minds." Surely Cape Cod is one section that must appeal to each type of vacationist—for it is ideal for the fisherman, the yachtman, the golfer, the bather, the tramper, the horseback rider, the painter, the photographer, the architect, the hunter, the antique collector, the children, and the lover of loneliness and the song of the sea.

The Cape is the ideal solution for the man who wants to send his family to the country or seashore for the Summer and do have them near enough to the city for him to join them holidays and week-ends. Excellent motor roads, good hotels, hospitable inns, and an unusual combination of sea and country are just a few of the Cape's attractions.

If you are planning a week-end or a holiday trip, take my advice and arrange all the details in advance—your route, where you will stop for luncheon, and for dinner and where you will spend the night. Make your reservations in advance whenever possible as this insures you against disappointment.

SERVICE IS GOOD.

It also secures for you first choice accommodations. Then if anything happens to throw you off your schedule the reservations can be readily cancelled by telephone.

I have travelled every mile of this trip just as it is shown and you can depend on the mileage given and that road conditions are just as described. Every hotel and inn mentioned can be relied on for comfortable accommodations and good service and food.

So now we are off.

There are several ways of reaching Cape Cod from Boston.

The first is a very popular route via Plymouth. The figures to the left indicate the number of miles.

PLYMOUTH ROUTE

Leaving Boston from the Hotel Lenox or Brunswick, Copley Square, go north to Commonwealth avenue. Turn left to Charlesgate West. Turn left passing Collins Monument. Cross the viaduct over the railroad bridge, and at fork just beyond bear left. Follow the main driveway in the Fenway straight ahead passing the Forsythe Dental Infirmary and the rear of the Art Museum on the left. Fork—bear right—cross Brookline avenue (trolley on Riverway—Brookline Village, cross Huntington avenue (trolley) into Jamaica Pond—Jamaica Pond on right—bear right and just beyond bear left Arborway to

5.5 miles, Forest Hills. Bear left down grade under railway bridge and bear right and left under Elevated Morton street, meeting trolley. Turn right on Blue Hill avenue.

8.8 Mattapan. Cross stone bridge and keep left just beyond on Blue Hills Parkway to Five Corners. Turn left with branch trolley on Brook Road—to five corners, brick school on right. Bear slightly left, still on Brook Road—to Diagonal 4 Corners. Bear slightly right still on Brook Road. Stone church ahead. Bear right on Adams street.

PASS THROUGH QUINCY.

12.1 East Milton. Straight ahead across railroad tracks on Adams street to

14.5 Quincy. Through Washington square. Bear left with trolley on Washington street passing church on right. To North Weymouth. Straight north ahead, across bridge over Back River; fork; slightly left with trolley to

20.33 Hingham. To end of road. Meet trolley turn left straight under the railroad to North Cohasset—Hull street and Jerusalem road. Bear slightly left on Jerusalem road. Leave trolley, follow shore. Avoid right hand roads—to three corners at watering trough. Bear right, end of road—turn left—then right.

27.1 Cohasset—Polly's Place has just been opened at Cohasset, and is one of the finest little places to be found on this trip. She specializes in milk-fed chickens, raised especially for her, and on oyster dinners, although you can secure just a light lunch if you wish. Special dining room for parties.

HUMAROCK IS POPULAR.

Four corners at church, turn left to North Scituate, straight ahead, cross railroad. Turn left from Minot's, Egypt. Irregular four corners just beyond garage on right. Bear right. Scituate Centre. Four corners straight ahead, bear left for Scituate, Greenbush. Three corners at trough, turn left, four corners at top of slight grade, turn left. Marshfield Hills, end of road at small pond. Turn left and bear right at fork beyond, seashore station on right, straight ahead. Turn left for Humarock Beach.

Here you will find the Humarock Inn where you can obtain an excellent chicken or lobster dinner at a reasonable price. Perhaps you will want to linger for a dip on this excellent beach. Humarock is becoming more popular every year with vacationers and motorists.

Just before reaching Bourne you will come to Bournehurst — the Cape's famous new dance hall—more like an Aladdin's Palace built in the sands. Even though you may not care to dance you will want to see the superlative beautiful hall, or perhaps you will want to attend the parties connected with Bournehurst. This forms an ideal objective for the night before the holiday dance or for a Saturday night, and is just a nice drive from Boston.

71.3 Buzzard's Bay—At station.

TO PROVINCETOWN.

0.0 Buzzard's Bay—At station go east to three corners at north end of Bourne bridge, straight ahead—at fork (sign Plymouth) keep to right along canal, next fork again right along canal, end of Sagamore bridge. Turn right over bridge, cross canal bearing slightly left at end.

5.4 Sagamore—End of road at cemetery turn left avoid extreme left. Sandwich, a stop at the Daniel Webster Inn, the night for lunch or dinner will be worth your while. End of road at town hall turn left at fork, sign Barnstable. Keep right next fork bear left with red bands. East Sandwich—Cross railroad at station. West Barnstable—Three brick church straight ahead. Barnstable—Three corners straight ahead up grade, Cummaquid, post office on right straight ahead. Yarmouthport—Here is the Yarmouth Tavern, open all year round where you will receive a warm welcome and enjoy every minute of your stay. Post office on right straight ahead.

Yarmouth, Three corners, straight ahead at fork. Keep left on State road. Dennis, junction of four roads, straight ahead. Dennis postoffice on left straight ahead. At fork keep left. North Brewster, straight ahead. Brewster postoffice on left, straight ahead. East Brewster, cross railroad, Orleans, four corners, straight ahead and at once bear left, to irregular four corners. Straight ahead at fork, avoid right upgrade to Eastham, Town Hall on right, straight ahead to fork. Trough ahead, bear right and at fork just beyond, bear left at fork to small house ahead, turn right. North Eastham, fork beyond postoffice. Keep left, to South Wellfleet. Station ahead. Bear right to Center Marshfield. Curve right passing cemetery on left down grade end of road. Turn left to 40.4 Marshfield, Postoffice on left. Turn right, Morning street at Fork. Keep left on 3to Brook Street. Turn left for Brant Rock. A beach with good surf and fine sand—calling Nantasket. The Brant Rock House offers an excellent place for a day, a week or an entire summer. Famous for its fish dinners.

45.9 Duxbury (ourskirts). Four corners, straight ahead. Three corners, churches on right—straight ahead. Left for Miles Standish Monument. Kingston—straight ahead across railroad and at top of grade bear left and follow trolley into

ANOTHER WAY TO PLYMOUTH.

52.3 Plymouth. Another route is to follow the above routing to Quincy and Washington street, then straight ahead with the trolley on Hancock street, passing City Hall on right. At fork bear left with trolley on Quincy avenue to Weymouth. At fork bear left at gasolene station fork—bear left—to four corners. Straight ahead through Accord, joining trolley. Follow trolley at fork; cemetery on left. Bear left and straight through irregular four corners just ahead to

72.2 Hanover. Four Corners. Straight ahead, past the Pentoosa Inn, which is now under the management of Mr. J. B. Hall, formerly at Cutler's Sea View at Hampton Beach. This is a most attractive inn, offering the best of food and service in attractive surroundings. Sure to be popular with motorists this season. Bear left, through North Pembroke. End of street. Turn left at fork; old house ahead; bear right on South street.

88.2 Kingston—From here take the same route given previously from Kingston to Plymouth. "Almost numberless points of historic interest to be seen here.

ON TO BUZZARD'S BAY.

0.0 Plymouth P. O. on left. Go south, straight ahead, fork bear right on Monument road, leaving trolley. Monument on left. Straight ahead. Cedarville. Bear right on gravel at fork, small pond on right. Bear left—Bournedale—three corners, opposite yellow house, turn right—end of Bourne bridge (turn left for Bourne and follow on the south shore of the Cape)

Housen's CORSET-SERVICE
63 Temple Place Through to Washington Street

Gracefully Comfortable
Expressing a Natural Ease
W. B. Formu-Bands
Brassiere-Corsets, $2 up

THE Housen Corset Service always leads in securing first the most improved and the best for its customers. The personal attention and painstaking service to our clientele are appreciated by women who understand the importance of perfect corsetlering—Especially for Stout and Near Stout Women.

HOUSEN'S HOSIERY
Special This Week
Our regular $1.95 Onyx full-fashioned pure silk thread hosiery, with our usual guarantee that they must satisfy, at $1.65.
3 PAIRS FOR $4.50, A SAVING OF $1.35
Mail Orders Promptly Filled
Don't waste your time shopping for shades or colors. Housen has every shade.

$2 upwards
NO SUBSTITUTES
You will get just what you ask for at Housen's

BOY REENACTS KILLING OF GIRL

Continued from First Page.

room handcuffed to Sheriff Wescott.

While police for the present have placed robbery as the motive for the crime they are not yet satisfied with the confession of young MacDonald, which did not explain certain details in the case.

CALMLY TELLS OF CRIME.

MacDonald's confession came after intermittent grilling by police over a period of several days. He did not break down but simply turned to the officers and said:

"The cigarette was given the youth. He lit it, and with his legs dangling from the edge of a table where he seated himself, he plunged into the details of his crime.

"I took the old man's shotgun out last Wednesday night about 8 o'clock. I thought I'd go down to the cross roads. I wasn't doin' anything in particular.

AIMED AT HEAD.

"Then I sees Miss Gerrish coming down the road. She just walked out of the Williams house and I jumped into the bushes along the side of the road. I cocked the shotgun. When she got right across from where I was hid I aimed the gun at her head and pulled the trigger.

"My aim wasn't as good as I thought. The shot went into her below her neck. Then I walked out into the road where she was laying. She was dead, alright. I didn't bother to look if anybody was coming along. I just laid down my gun and grabbed her under the arms. Put my arms under hers. She was a heavy load but I dragged her in the brush and over where there was a tree. Her feet were dragging along after me as I pulled her along.

PROPPED UNDER TREE.

"Then I propped her up under a tree and went home because it was near supper time. I put the gun away and didn't tell anyone at the house about it. I hung around the house till bedtime and then went to bed.

"The next morning I didn't go to school. I went away from the house about 10 o'clock. I knew I'd have to do something with that body, so I went up to the Airline road where a team was working fixing the street. When the fellow on the wagon wasn't looking, I grabbed a long handled shovel and went back where I had left the body.

"She was still there, alright, so I grabbed her by the ankles and dragged her into the woods, further. I hurried because I was afraid someone would see me.

"She's a pretty big girl and I had to work hard to pull her along. Her head left a funny mark in the ground as I dragged her along through the grass. When I got tired and couldn't drag her any more I started to dig the grave.

"It wasn't much of a job and I had her covered over with dirt after a little while. Then I thought we might as well keep the shovel at home, so I went back home with it.

DIDN'T TELL ANYONE.

"By that time there was a lot of talking about the school teacher not showing up. I knew where she was, all right, but I didn't tell anybody and I went along with the crowds that were hunting for her. I stayed out all day and I was right there by the grave that evening when they found her body. Then I went down to the post office. After a while the sheriff talked to me about the murder, but I didn't tell him anything about it."

The youth tossed the cigarette butt away and asked for another smoke.

He seemed bored with the whole performance.

REENACTS CRIME.

"Sure I'll go with you and show you just how I did it," he replied in answer to a question by Detective James R. Wood, who is in charge of the investigation.

Automobiles were procured and the youth, accompanied by the officials, went over the entire ground. The boy's re-enactment of the crime did not vary in any detail from his first story of the crime.

"Why did I murder her? I dunno— I just saw her coming along the road and decided to shoot her. That's all there was to it."

This was all the authorities were able to get from the boy as to his motive for the murder.

"Naw, I never hated her. She was like all other teachers, but I didn't hate her," he replied in answer to another question.

WATCH IN BOY'S HOME.

After the boy had calmly accompanied the authorities over the scene of the crime, he was asked what had been done with the watch, rings and $40 he took from the body of his victim.

"O, that watch is right at home," the boy replied.

He accompanied the detectives to the MacDonald home and under a sill of the kitchen door, the watch was found. The money and the rings have not yet been recovered. The letters which the girl carried when she was shot down are also missing.

After the re-enactment of the crime the boy was hustled back to the Ellsworth jail.

By this time, news of the confession was spreading like wildfire throughout the countryside. Groups of citizens gathered in the streets near the jail. On all sides was heard threats expressed against the young slayer.

BOY GUARDED.

The Hancock county authorities do not fear any outbreak of violence against the prisoner. The country is to sparsely settled—there are no leaders to take charge of an attempt at violence. But, nevertheless, no chances are being taken and the lad is being carefully guarded.

Shortly after his return to the jail, the youthful slayer asked for his supper. He ate a hearty meal and seemed unworried by any of the details of his recital which has shocked all of New England.

Victor MacDonald, the younger brother, is being held in another part of the jail. The authorities believe that the younger boy has valuable information which will play an important part at the trial of the confessed murderer.

The authorities are ready to subject the youth to another severe grilling.

The authorities are not satisfied that the youth has told everything. There are some unprintable details which made the crime particularly heinous which the lad has not dwelt upon.

While no motive for the crime has been definitely established, it is believed that MacDonald is a degenerate with a lust for blood.

Near his home it is said that he frequently would kill small animals —his pets—in the most brutal and revolting manner.

The boy is the oldest of ten children of Mr. and Mrs. Adelbert MacDonald. He has always been a backward student in school and was the oldest youth in his class. This was responsible for his occasional chastisement by the hands of the teacher he murdered, but it is not believed that this will constitute a sufficient motive for the murder.

With his lust for blood and the emotions that were excited in him with the sheer joy of killing, it is believed that he saw the teacher walking along the road and his strange passions suddenly becoming aroused, he shot the teacher without giving much thought to the matter.

ARGUE ON KLAN HEAD AS MAYFIELD WITNESS

Washington, May 27.—Resuming its Mayfield election contest hearing, the Senate election sub-committee today heard a long argument as to whether Edward Young Clarke, one of the organizers of the Ku Klux Klan was a competent witness because of his conviction of a felony in Texas last March.

Counsel agreed that under the laws of Texas Clarke would not be a competent witness in the Texas State courts, but there was disagreement as to whether his testimony would be admissible in Federal courts.

Wedding Gifts at $5

Found on our Second Floor

We have an entire section containing hundreds of articles, all priced at $5.00 each.

GLASS
Sugar and Cream
Candy Box
Flower Bowl
Iced Tea Set
Glasses, dozen
Basket
Cracker and Cheese
Wafer Set
Fruit Bowl
Sherbert Set
Vase, 12 inch

SILVER PLATE
Sandwich Plate
Dutch Sugar and Cream
Candle Sticks, pair
Casserole
Bread Tray
Tivet
Pie Plate
Bonbon Lamp
China Cake Set
Pottery Console Set

41 Summer Street — Long Jewelers — 41 Summer Street

All Charge Purchases made during the remainder of this month will be entered on the June bill rendered July 1

Jordan Marsh Company

VALUE—QUALITY—SERVICE—ASSORTMENTS

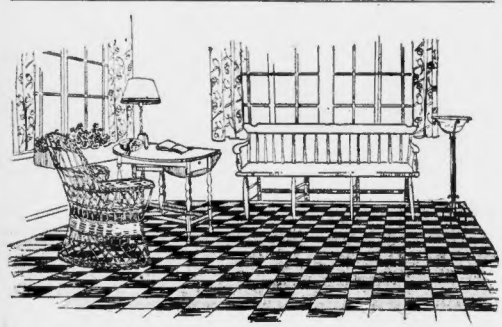

The Charm of the Sun Parlor
May be Enhanced with Floors of
Marble Tile Linoleum

The covering of the floor is as much a part of the furnishings of the sun parlor as the furniture. There cannot be a happy, harmonious effect unless the floors are in keeping with the furnishings.

Linoleum solves the problem, and it does it correctly. For instance, Marble Tile Linoleum in a colorful combination adds beauty, cleanliness, harmony and cheeriness to the sun parlor. There are many patterns here in various color combinations and prices are reasonable, too.

Let Our Specialists Help You Select Linoleum

When one wants to decide something important a specialist is consulted. In this way the best results are obtained.

Why not consult specialists when selecting linoleums? Our salesmen know linoleums thoroughly. One of these men will help you to select the right pattern, coloring and kind for the particular room you have in mind.

There are many new suggestions in laying linoleum. Perhaps a new way would please you immensely. See one of our experts.

Jaspe Linoleums

Especially for breakfast rooms, sun porches and kitchens.

Designed in attractive Dutch Tile patterns. Colors: blue and two shades of gray. A sq. yd..... 1.65

Attractive Linoleums

that make excellent floor coverings for the chamber. Handsome conventional patterns in blue on neutral ground; mosaics, and all-over effects. A square yard 2.00

Inlaid Linoleums

Attractively designed in block effects in blue, white and tan; blue and brown; blue and gray. Suitable for halls and chambers. A square yard..... 2.00

Other Inlaid Linoleums in handsome designs and color effects, priced, a square yard..... 1.65 to 3.25

Moulded Inlaid

In hardwood effects, in tan, gray and blue. Designed for floors where a series of rooms open into one another. A square yard 2.50

Inlaid Linoleums

In Marble Mosaic effects, especially designed for entrance, halls and conservatories. Also seriated wood effects for large floor spaces. A square yard, 2.65 and 3.00

A fine collection of Printed Linoleums, priced, a sq. yd. 1.15 to 1.25

Inlaid Linoleums

Attractively designed in block effects in blue, white and tan; blue and brown; blue and gray. Suitable for halls and chambers. A square yard..... 2.00

Other Inlaid Linoleums in handsome designs and color effects, priced, a square yard..... 1.65 to 3.25

Pattern Inlaid Linoleums

Exceptionally fine reproductions of ...the colorings and patterns are ...may be placed in any room ...re most unusual effects ...impossible to pro... 2.25

Corticene Imported Linoleums

It has been some time since we have been able to import this type of linoleum. These come in some very interesting effects that are not usually produced in domestic grades. Excellent for sun parlors and living and dining rooms; square yard..... 1.50

THE MORRIS PLAN

PURCHASE
Morris Plan Certificates
They earn
5%
interest from date of issue
SAFE AND SURE
The Boston Morris Plan Co.
Paid in Capital $500,000
6-8 High St. (Cor. Summer)
Tel. Congress 6440
L. 62 Boston

A Marvelous Savings Event!

Stuart's of BOSTON Inc.
35-39 Winter St.

The Dress Store of Boston!

Ready— Wednesday and Thursday

New Summer TUB DRESSES

For Decoration Day Wear! Two Groups:

$5.95 and $10

Materials:
Linens
Tub Silks
Hand-Drawn Voiles
Normandy Voiles
Tub Shirtings
Fancy Voiles
Plain Voiles
Combinations

Colors:
Canary
Orchid
Peach
White
Green
Rose
Gray
Tangerine

Hundreds of fresh crisp frocks of fine quality Summer fabrics—gayly fashioned in Summery styles. Scores of trimming variations and light, "cool" colors.

Misses' Sizes, 16 to 20 *Women's Sizes, 36 to 44*
Extra Sizes (in some styles), 46 to 56

Adorable Georgette Frocks

For sheer daintiness, what could be more appealing than these light, filmy Georgettes? We are showing an enviable collection in many pretty styles and light pastel colorings—come in and see them.

Sizes 16 to 46 $15 *All Pastel Shades*

STUART'S of Boston, Inc.

BOSTON, TUESDAY, MAY 27, 1924

BOSTON AMERICAN

LARGEST EVENING CIRCULATION IN NEW ENGLAND

If you find a misstatement or error in any edition of The American, please notify Managing Editor, Main 5180.

SECTION 2

HENRY FORD'S BID ON SHOALS REJECTED

'L' Additions to Cost Over $15,000,000

SEEKS DEATH WHEN CROSSED IN LOVE

IMOGENE WILSON

Girl once declared as the most beautiful in Ziegfeld's "Follies" tells story of "Suicide Party" in which she attempted to take her life because the man she loved had gone back to his wife by taking "poison" pills, which proved to be only harmless sugar-coated bitters. The "party," otherwise, was a great success with music, acting and everything.

AUTOS KILL TWO AND HURT FIVE CHILDREN

Two children are dead, two are dying, [illegible] are injured in automobile accidents in Boston and vicinity yesterday.

THE DEAD

DOROTHY DALTON, aged 3, daughter of William F. Dalton, 9 No. 2 O street, South Boston. Killed by coal truck near her home.

Norma Malagut Dorothy Dalton

AGNES WOLOSINIUS, aged 9, of No. 143 Leverett street, West End, instantly killed by automobile on Embankment road, at foot of Pinckney street.

THE INJURED

JOHN R. OKIO, aged 8, of No. 20 Harris street, North End, struck by automobile on Commercial street. At Haymarket Relief Hospital suffering from a fractured skull. Not expected to live.

HELEN LAPORTA, aged 6, of No. 5 Keith Alley, North End, run down by car in North street. At Haymarket Relief Hospital suffering from fractured skull, internal injuries and leg injuries. Not expected to live.

NORMA MALAGUTI, aged 20 months, of No. 38 Carson street, Dorchester, treated at City Hospital for cuts and bruises.

MARGARET M. DUNNING, two years old, of 31 Carson street. Treated at City Hospital for cuts and bruises.

John Snider, five years old, of No. 101 Hampshire street, Roxbury. Taken to City Hospital, with possible fracture of skull.

PATROLMAN E. W. PITMAN, of No. 9 Williams street, Dorchester. At City Hospital with broken leg.

Two babies, one two years old, the other 20 months, were run down by an automobile, said by the police to have been driven by a drunken driver, while they played on the sidewalk near their homes.

The babies are Norma Malagut, 20 months old of No. 38 Carson street, Dorchester, and Margaret M. Dunning, two years old of No. 31 Carson street.

Daniel C. McGrath, aged nineteen, driver of the car, who lives at No. 68 Rosemont street, Dorchester, stood on one of the Fifth Corner section cobbled [illegible] while the two children were injured.

The driver of the coal truck that killed little Dalton child in South Boston is being sought by the police.

[illegible] Dalton child in South Boston is being sought by the police.

[illegible] Dalton child in South Boston is being sought by the police.

GIRL TELLS OF LOVE SWINDLE PARTY

By EARL L. SHAUB

[illegible] Wednesday [illegible] Dalton [illegible] Dalton [illegible] Dalton

BOSTON AMERICAN

The Boston American Is the Only Boston Evening Paper to Print the Final Scores of the Ball Games

SPORTS

SOX MASSACRE INDIANS IN FINAL; PLAY MACKMEN TODAY

SOX KEEP HOLD ON LEAD

By FRED C. LANE

[illegible] here this morning for three days' conflict with Connie Mack's Athletics. The Polos started their wild winning career when they were before taking four games in a row. [illegible]

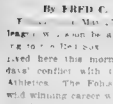

Wambsganss

[illegible] spot [illegible] their [illegible]

SOX MAY HAVE SOME TROUBLE WITH MACKMEN

They shied [illegible] the results of the [illegible] because the Macks [illegible] has been [illegible] more games [illegible] Fenway Park [illegible] the Red Sox [illegible] Athletics [illegible] Fox [illegible] Saints [illegible] If [illegible] Sox [illegible] Mackmen [illegible] Yankee [illegible] the Speakers [illegible] Fenway [illegible] Sox [illegible] Sox [illegible] Sox

SPORTING AMERICAN

All Roads Lead to Worcester
With the Boston College and Holy Cross game on the sport calendar for Friday, all roads lead to Worcester.

Groton Vs. St. Mark's Wednesday
The two crack private schools, Groton and St. Mark's, are ready for their annual baseball game at Groton on Wednesday.

SHEPPARD WINS DECISION, BUT GOLDSTEIN KEEPS CROWN

VICTOR IS NOT DOWN TO WEIGHT

By JACK CONWAY

[illegible] pounds of flesh and bone deprived the sensational Johnny Sheppard of Woburn of the world's bantamweight championship [illegible] Abe Goldstein [illegible] weights had been agreed upon at a figure [illegible] catchweight at the Seattle A. A. show at Meadow Field [illegible]

SHEPPARD IN GREAT FINISH

SHEPPARD KEPT FORCING IN.

DYSON DEFEATS HARKO

GOLDSTEIN FLARED RIVAL

EDDIE WILLIAMS IS WINNER AT LYNN

Watch 'em Go!

"ROCKY" SMITH

Scigal has a hard job before him with "Rocky" Smith standing in his comeback path. Nate is anxious to win back some of the glory that was his when he held the welter crown.

Dundee Confident of Victory Over Chilean Star

New York, May 27.—Johnny Dundee isn't the least bit worried by the talk going the rounds that he may be bowled over by Luis Vicenti, the youthful Chilean lightweight

Dundee

whom he steps in with tomorrow night at the New York Velodrome.

"They've all been threatening to knock me out," said Johnny at his training camp at Orange, N. J., today, "but nobody has executed the threat. I'll be on my feet with a clear head when it's over."

would be expected to see Step[illegible] game. A good attempt was made [illegible] Boston boy [illegible] defeated for the [illegible] Sheppard was very [illegible] what was given [illegible] some of the supposedly wise gentlemen who insist on Goldstein's [illegible] pro status clashed in the betting [illegible] was never entitled to be [illegible] than [illegible] even money [illegible] was wagered.

Sheppard tried to get [illegible] range with his left [illegible] Goldstein [illegible] Sheppard [illegible] Before [illegible] Harko [illegible] Goldstein [illegible] Johnny [illegible] was [illegible]

[illegible] Boxer Waterville, Me., [illegible] over Art Pinette of New [illegible] a sensational eight-round [illegible] these two [illegible]

[illegible] of Roxbury threatened [illegible] stopped [illegible] [illegible] Dan Morgan [illegible] [illegible] Morgan [illegible] [illegible] Johnny [illegible]

[illegible] was [illegible] [illegible] Harko [illegible] [illegible] Sheppard [illegible] [illegible] [illegible]

RADIO AMERICAN

WNAC—American Women's Club Talks
Wednesday, 10:00 a. m.
"Sunday Night Specials" by Martha Lee
"Memorial Day," by Jay Sargent

Cash for Recipes
Proud of your wife's cooking? Suggest that she send us recipes for your favorite dishes. Daily cash prizes. See Magazine Section.

PANEL LAYOUT FOR 6-TUBE SET SHOWN

Designed for Metal Panel, but May Be Used With Bakelite

We have with us today the panel layout for the Tube Giant Super heterodyne.

The layout given in the plan used in the construction of the panels which are well defined in the complete kits for the construction of this set as made by the Come Apparatus Company.

For those who desire to drill their own panels, however, this plan will greatly assist. Either metal or bakelite hard rubber, etc., may be used. If metal is used, it is connected to the ground and one side of the filament.

The panel as shown is designed to be drilled in a single place for both front and bottom. The full size is 12x24 inches. This is best the long way four inches from one end.

If two panels are drilled, one for front and the other for sub panel, remember that the front panel as shown is inverted, because of this hand. This makes the holes for the vernier knobs at the upper part of the drawing when they are actually at the lower part in the finished receiver.

Tomorrow we will tell how to wire the various parts, giving a step-by-step description of the actual procedure that should be followed.

WHERE TO DRILL HOLES FOR BABY GIANT SET

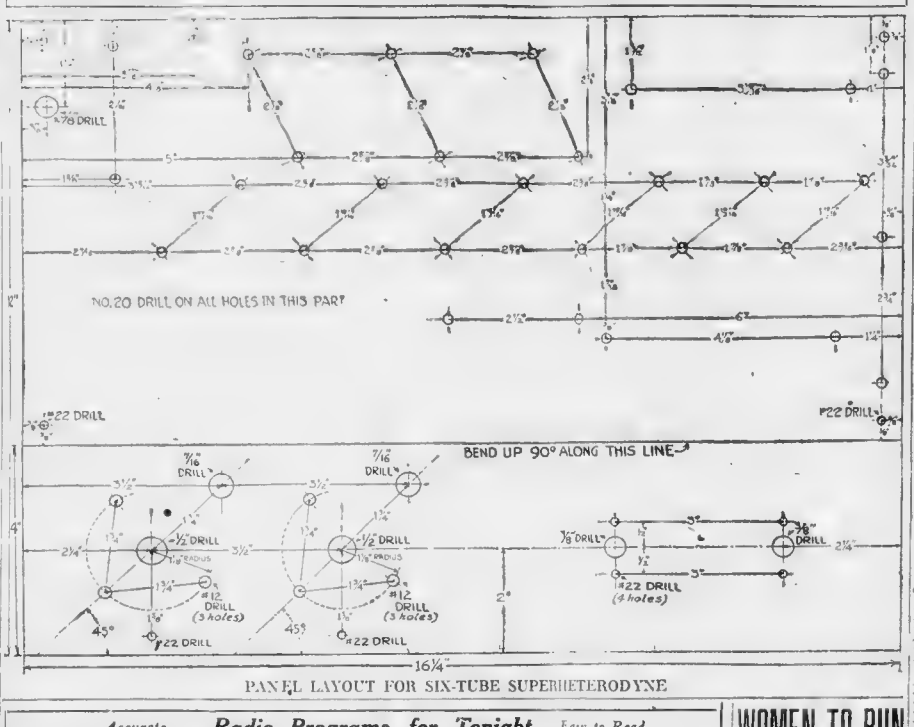

Answers to Queries

1—How many turns of No. 28 d.c.c. wire for spider web type coils for Superfex? 2—Is 60 turns too much for a .0005 mfd. variable condenser? 3—What are the ... [illegible]

Primaries are 55, and 20. Secondaries must be tried out, as the performance of a radio set depends on the turns used. 2—No. 3—Instructions for spider web similar to those recommended and if the part ... [illegible]

I have a 4 tube Super which works like a charm up to 360 meters, but ... [illegible] Am using .0005 mfd. variables. Am ... [illegible] WNAC on 1415. A. H. A.

*Reduce the capacity of the variables and you may get results. The high wavelength ... [illegible] ... [illegible] ... [illegible]

GO SHOPPING WITH PRISCILLA PRICE. She knows just where to buy the newest things.

MAGAZINE PAGE

THE [illegible] the world's Health [illegible] keep [illegible] Dr. Mahoney's [illegible] every day.

CHICKIE

The Beautiful, but Bluntly Honest Story of a Boston Girl

By ELENORE MEHERIN

Seething Life of a Lovely Boston Girl of This Strange Today

ONE day, finally she decided. There was nothing else she could do. No other way to meet it. She would have to tell him—have to take his hand and let him lift her up.

He did the handsome thing

WAYS OF A HUSBAND

SEQUEL TO "WHEN A GIRL MARRIES"

By Ann Lisle

Ann Lisle

"I'll never forget [illegible]

[illegible] to cover the [illegible] had bereaved me [illegible] was. The [illegible]

Aunt May had found the way to make me feel perfect at ease and I [illegible] evening a [illegible] free mind.

[illegible] Isaac at four minutes [illegible] I don't want to let the [illegible] I have a [illegible] of perfection [illegible] for a moment in my attention to [illegible]

I'm a normal young [illegible] the time of romance [illegible] [illegible] All I'm asking for [illegible] [illegible] Maybe for [illegible] [illegible] [illegible]

POLLY AND HER PALS

It's No "F" for Ash

By Cliff Sterrett

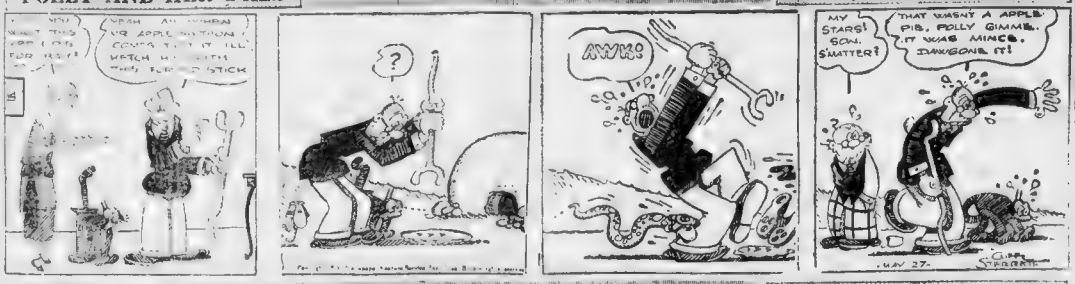
YEAH, AN' WHEN I'D APPLE MOTHION COMES TOIT I'LL KETCH HIM WITH MAH FLY-SWATTER STICK
?
AWK!
MY STARS! GOH, SHUTTER?
THAT WASNY A APPLE PIE, POLLY GIMMEL. IT WAS MINCE. DANGONE IT!
MAY 27

US BOYS

Skinny Sticks Up for His Pal

By McNamara

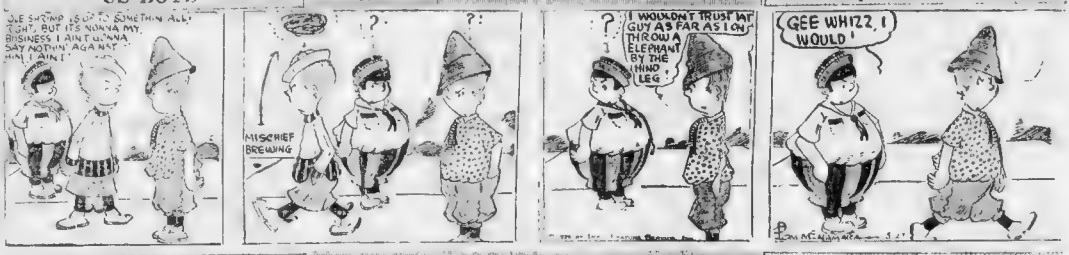
OLE SHRIMP IS UP TO SOMETHIN ALL RIGHT, BUT IT'S WONNA PAY BUSINESS I AIN'T GONNA SAY NOTHIN' AGAINST HIM I AIN'T
MISCHIEF BREWING
I WOULDN'T TRUST HIM GUY AS FAR AS I COULD THROW A ELEPHANT BY THE HIND LEG
GEE WHIZZ, I WOULD!

MARRIED LIFE

Not Worried at All

By Zere

YES, THE WEDDING IS OFF! WE WISH YOU'D TEAR UP THAT INVITATION! WE'RE MOVING OUT OF THE MANSION THIS WEEK
WHAT, AGAIN? WHAT WILL YOU EVER DO WITHOUT A REAL MILLIONAIRE IN THE FAMILY?
OH, WE'LL LIVE! IT WON'T BE HARD FOR US TO FORGET THE SPINDLE FAMILY EVER EXISTED!
THEN THERE'S NO CHANCE OF A RECONCILIATION? THE FIELD IS OPEN TO ME, I AIN'T THAT LOVELY! GUESS I'LL DROP UP TO THE MANSION AND RENEW THE OLD ACQUAINTANCE
GO RIGHT TO IT! YOU DON'T THINK IT MAKES ANY GREAT DIFFERENCE TO ME, DO YOU?
OF COURSE NOT! YOU'VE NOT GIVEN HIM UP, THAT'S ALL!
LISTEN, ME SPINDLE! I'M STOPPING IN FOR A COUPLE OF HOURS FOR A SHOWER! WE'LL STEP OUT TO GETHER!
5 27

RABID REVERIES

A Queer Dream

By Winsor McCay, Jr.

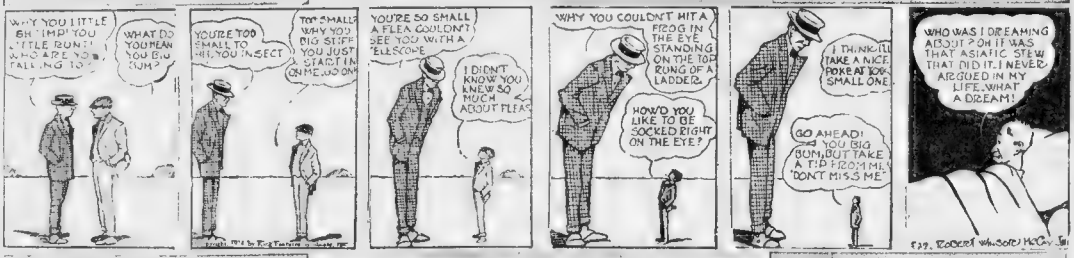
WHY YOU LITTLE RUN! WHO ARE YOU CALLING TO?
WHAT DO YOU MEAN YOU BIG BUM?
YOU'RE TOO SMALL TO BE A INSECT
TOO SMALL? WHY YOU BIG STIFF I YOU JUST STAY IN THE SAME JOB ON
YOU'RE SO SMALL A FLEA COULDN'T SEE YOU WITH A TELESCOPE
I DIDN'T KNOW YOU KNEW SO MUCH ABOUT FLEAS
WHY YOU COULDN'T HIT A FROG IN THE EYE STANDING ON THE TOP RUNG OF A LADDER!
HOW'D YOU LIKE TO BE SOCKED RIGHT ON THE EYE?
I THINK I'LL TAKE A NICE POKE AT YOU SMALL ONE
GO AHEAD! YOU BIG BUM, BUT TAKE A TIP FROM ME, DON'T MISS ME
WHO WAS I DREAMING ABOUT? OH IT WAS THAT ASIATIC STEW THAT DID IT. I NEVER ARGUED IN MY LIFE. WHAT A DREAM!

THE NEWLYWEDS

Lovey Hasn't Much to Say Now

By Charles McManus

I DON'T MIND YOU HOLDING A CIGARETTE BUT I WISH YOU WOULDN'T BE SMOKING IN FACT YOU'D BETTER PUT HIM DOWN
WHY HE LIKES MOTHER
WELL, OF ALL THINGS
NOW YOU SIT DOWN THERE AND DON'T YOU STIR OFF ALL SPANK YOU

TODAY

Continued from First Page.

IN PASSING

JUST IN FUN

HOW TO KEEP WELL

By Dr. E. A. Mahoney

MEDBURY SAYS...

By John P. Medbury

SAYINGS OF CHILDREN

BOBBIE AND HIS PA

By Wm. F. K

Helping Hand

Boots

THE BEST EVER HE

HELPFUL HENRY
By Arnot

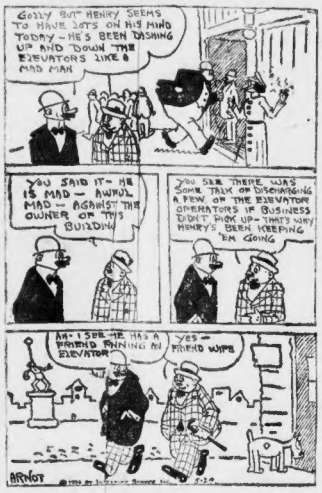
GOLLY BUT HENRY SEEMS TO HAVE LOTS ON HIS MIND TODAY - HE'S BEEN DASHING UP AND DOWN THE ELEVATORS LIKE A MAD MAN
YOU SAID IT - HE IS MAD - AWFUL MAD - AGAINST THE OWNER OF THIS BUILDING
YOU SEE THERE WAS SOME TALK OF DISCHARGING A PEW OF THE ELEVATOR OPERATORS IF BUSINESS DIDN'T PICK UP - THAT'S WHY HENRY'S BEEN KEEPING 'EM GOING
AH - I SEE - HE HAS A FRIEND RIDING IN ELEVATOR
YES - FRIEND WIFE
ARNOT

THENTHE FUN BEGAN
By Faber

LI THE WEDDING ELLS RING OUT

GEE HE WIFE'S HAP! - SHE MUST HAVSOLD HER EXIARIO
LA-DE DE-L
WHAT'S THE GOOD NEWS - DID YOU SELL YOUR SCENARIO ?
NO, THEY RETURNED IT -
BUT THEY SAID IT WAS THE BEST ONE THEY EVER REJECTED

Kabibble Kabaret

Copyright 1924 International Feature Service Inc.—Registered U S Patent Office.

DEAR MR. KABIBBLE BY HERSHFIELD
A YOUNG MAN CALLING ON ME MAKES ONLY 3¢. A WEEK SHALL I DISCOURAGE HIM FROM COMING AROUND TO THE HOUSE ?
YES - BEFORE HE GETS ANOTHER DOLLAR RAISE. THEN NOTHING CAN STOP HIM !!!

BRINGING UP FATHER
Send Him in Says Jiggs
By George McManus

I'M GIT TIN 'BAU BAU' FROM THIS RAINY WEATHER - I'VE BEEN HOME THREE DAYS NOW I'M GOING OUT -
MAGGIE KIN I GO OUT?
I SHOULD SAY NOT HAVENT YOU GOT YOUR RIGHT SENSES? NO ONE BUT A FOOL WOULD GO OUT IN THIS WEATHER
PARDON ME MUM MR DE PEYSTER IS CALLING TO SEE YOU
SEND THE FOOL IN!
YES-SIR!
SHUT UP!
© 1924 BY INT'L FEATURE SERVICE, INC.

ABIE THE AGENT
Genuine Proof of His Sincerity
By Hershfield

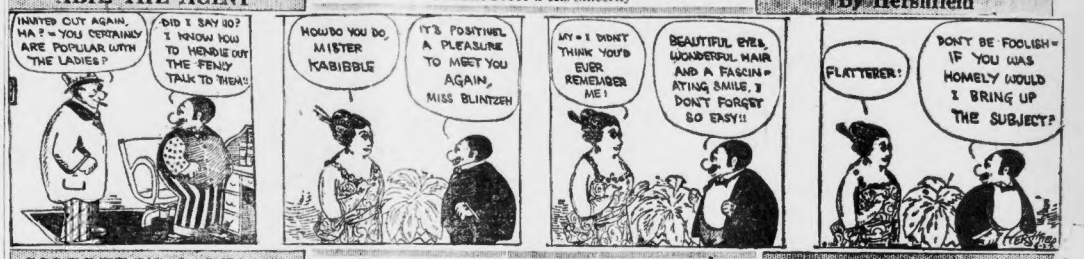
INVITED OUT AGAIN, HA? - YOU CERTAINLY ARE POPULAR WITH THE LADIES?
DID I SAY SO? I KNOW HOW TO HENDLE OUT THE FENCY TALK TO THEM!!
HOWDO YOU DO, MISTER KABIBBLE
IT'S POSITIVELY A PLEASURE TO MEET YOU AGAIN, MISS BLINTZEH
MY - I DIDN'T THINK YOU'D EVER REMEMBER ME!
BEAUTIFUL EYES, WONDERFUL HAIR AND A FASCINATING SMILE, I DON'T FORGET SO EASY!!
FLATTERER!
DON'T BE FOOLISH - IF YOU WAS HOMELY WOULD I BRING UP THE SUBJECT?

GOLDBERG'S CARTOONS
People Who Put You to Sleep—No. 54
By Rube Goldberg

AND I SAYS TO HER, I SAYS, "DON'T PUT ON ANY DOG WITH ME - I KNEW YOU WHEN YOUR HAIR WAS BLACK" - AND SHE SAYS, "HOW DARE YOU SPEAK TO A LADY LIKE THAT! I'LL LEAVE AS SOON AS MY CHAUFFEUR COMES WITH THE CAR" - AND I SAYS, "WHAT'S MORE, MINNIE DOLITTLE, DON'T TELL ME YOUR HUSBAND IS A MUSIC TEACHER - I KNOW HE CARRIES A SAMPLE BOTTLE IN THAT MUSIC ROLL - HE'S A BOOTLEGGER" - AND SHE SAYS, "IS THAT SO!" AND I SAYS, "SURE", AND SHE SAYS "WHAT!" AND I SAYS "YOU HEARD WHAT I SAID" AND SHE SAYS AND I SAYS AND SHE SAYS AND I SAYS..
THE SALESLADY WHO GETS ALL WOUND UP ON ONE OF THOSE "I SAYS - SHE SAYS" SPIELS.

JERRY ON THE JOB
Lofty Mathematics
By Hoban

I HOPE YOU'LL KEEP ON WITH YOUR UPLIFT WORK AND TRY TO SLIP A LITTLE EDUCATION TO THE "BLOTS". THEY'RE SO ANXIOUS TO LEARN.
OH I AM.
RIGHT NOW I'M GOING OUT AND SEE WHAT THEY KNOW ABOUT ARITHMETIC
GOOD MORNING STUDENTS - LET'S SEE IF YOU CAN FIGURE THIS OUT -
SHOOT
SUPPOSE I LEND YOUR PAPA ONE DOLLAR AND HE PROMISES TO PAY ME BACK A DIME A WEEK - STOP ME IF YOU'VE HEARD IT - HOW MUCH DOES HE OWE ME AFTER NINE WEEKS ?
TRADE EASY - $1
YOU DON'T GOT A LOT TO LEARN ABOUT ARITHMETIC, I NOTICE.
AND YOU GOT A LOT TO LEARN ABOUT OUR PAPA - WE NOTICE.

THE THIMBLE THEATRE
Another Triumph of Brain Over Brawn
By Segar

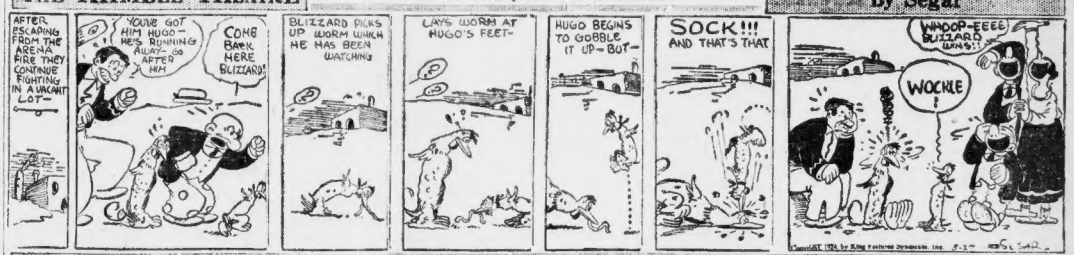
AFTER ESCAPING FROM THE ARENA FIRE THEY CONTINUE FIGHTING IN A VACANT LOT -
YOU'VE GOT HIM HUGO - HE'S RUNNING AWAY - GO AFTER HIM
COME BACK HERE BLIZZARD!
BLIZZARD PICKS UP WORM WHICH HE HAS BEEN WATCHING
LAYS WORM AT HUGO'S FEET -
HUGO BEGINS TO GOBBLE IT UP - BUT -
SOCK!!! AND THAT'S THAT
WHOOP-EEEE BLIZZARD WINS!!
WOCKLE!

KRAZY KAT
No Inducement
By Herriman

DERNIT, I SURE AM IN NEED OF SOME COIN RIGHT AWAY - TO BUY A SUPPLY OF "BRICKS" TO KICK THAT "IGGY" ACCROSS WITH -
I WONDER IF THAT RICH MATNIP AIRCHUT "MR ABE" YOU'L IS STILL OFFERING A REWARD FOR THE RETURN OF HIS LOST "KITTEN" ?
MODEL
"THAT REWARD" WOULD KEEP ME IN "BRICKS" FOR A LONG TIME
I UNDERSTAND YOU ARE OFFERING TO PAY A GENEROUS REWARD FOR THE RETURN OF YOUR LOST "KITTEN" - SIR ?
I AM
IN CASH ?
NO, IN "COMIE"
I'M STILL SHY TWENTY NICKELS OF HAVING A DOLLAR -

Price Changes Are Mixed in Wall Street With Rails Strongest Group

FORBES' VIEWS ON FINANCE

By B. C. Forbes

Here is encouraging news.

National advertisers are spending 20 per cent. more this year than last year. They are spending $875,000,000 against $300,000,000 in 1923.

Experience has shown that each dollar spent on national advertising represents $100 of sales.

That means, therefore, a business of $87,500,000,000 elicited by national advertising.

Do these facts suggest that progressive business concerns are downhearted?

• • •

These totals are based on information I have just obtained from James O'Shaughnessy, secretary of the American Association of Advertising Agencies, whose members handle about 80 per cent of all the better class of national advertising in the country.

Local advertising has for several years followed the fluctuations—the "curve," as the experts call it—of national advertising and the indications are that it is doing so this year.

After quoting the figures covering this year's and last year's appropriations handled by their members, Mr. O'Shaughnessy made this comment:

"This is a significant volume because it is sales virtually assured by the fact of advertising. Sales of advertised products are sufficiently forced to be dependably repeated.

"Now that advertising has been cut back of one large percentage of the commerce of the country there is less opportunity for commercial depression.

"Nationally advertised goods are introduced and sold more economically and more certainly at a profit and more likely to sell again as consumption requires.

"It is seen therefore, that in forecasting the business conditions of this country the advertised parts of business is so important that it must be taken into account."

• • •

Advertising and commerce are rose almost always go hand in hand in these modern days.

When I was a boy, in Scotland, the only shop which we knew anything about was Day & Martin's. It was advertised everywhere. Every country store carried it. The firm did a huge business and made an enormous amount of money.

Alas, last year came this cable dispatch from London:

"Day & Martin, the famous shoe polish firm, are selling out because the managing director says 'we didn't keep up our advertising.'"

"It was with their blacking that Sam Eller polished Mr. Pickwick's boots at the Whitehall Hotel. Dickens' partiality for the firm arose out of his aversion to a rival firm. In his early days he had to paste labels on their pots of polish and he received so small a wage that he never forgave his employers.

"References to Day & Martin's polish are to be found in the works of Carlyle, George Eliot, Tom Hood and Bret Harte.

"The former years the company advertised as extensively, perhaps, as any other concern in the country."

• • •

Now for the other side of the picture.

From Homer J. Buckley, the noted advertising authority, of Chicago, I recently obtained this illuminating record:

"A group of retail stores in Chicago conducted a test of the turn over of a widely advertised product in comparison with one only slightly advertised. This test covered a period of nine months and its purpose was to establish the consumer's preference, with the sales clerks maintaining an absolutely neutral attitude.

"The articles chosen for the test were Aunt Jemima pancake flour, which is heavily advertised, and three other brands of pancake flour, which are slightly advertised. All brands were given equal prominence on the store shelves. They were placed side by side, so far as the stores themselves were concerned, no one brand was pushed beyond another in any manner. The clerks simply waited for the customers to indicate their preference and then handed out the package. Here they are for the group of stores covering the nine months' period:

	Cases Sold	P. C.
Aunt Jemima Flour	720	72
Slightly Advertised No. 1	150	15
Slightly Advertised No. 2	80	8
Slightly Advertised No. 3	50	5

• • •

Since advertising begets business, is it not inspiring to know that far more advertising is being done this year than ever before?

• • •

Look at this clear cut picture of how advertising increases sales. The figures come from the Fuller Brush Company.

	Advertising Appropriation	Volume of Business
1914	$ 3,000	$ 250,000
1915	4,000	290,000
1916	6,000	406,000
1917	8,000	497,500
1918	12,000	1,081,500
1919	19,000	1,600,000
1920	112,000	3,000,000
1921	$18,000	$ 2,370,000
1922	20,000	1,685,000

His long as advertising increases, this country is not likely to go to the dogs.

(Copyright, 1924, by B. C. Forbes)

Points in Monday's Market

Total sales—New York, 697,900 shares, Boston, 15,445 shares.

Most active issue in New York, American Telephone rights, 79,600 shares; in Boston, American Telephone rights, 54,200 shares.

Total sales—January 1, 1924, to date—New York, 97,857,500 shares; in Boston, 2,270,925 shares.

TELEPHONE AT FRESH HIGH FOR MOVE

Price changes were mixed with railroads the strongest group in transactions today on the New York Stock Exchange. American Telephone sold at a fresh high on the move at 127.

In the afternoon there were points or more setbacks for Chicago & Northwestern, Woolen, both St. Paul, General Electric, General Asphalt, Gulf states, Great Northern pfd., Mack, N. Y. Yellow Cab, Northern Pacific and Pan American. Punta, American Sugar, Tobacco Products, Stewart-Warner and U. S. Rubber.

Pittsburgh & W. Va., National Enameling and American Water Works rose a point or more than 2. Prices shifted throughout the morning major operations being confined principally to positively in active shares. The shifting of money rates and other financial factors, however, promoted increased offerings of Baldwin, American Can and the leading motor shares, which influenced renewed selling in other sections of the list. Reaction of St. Paul Railroad issues to the unfavorable April earnings brought a further decline in the common to the year's lowest level, this money opened at 4 per cent.

In Boston stock Exchange trading American Telephone rights at 3⅝ were at a new high. Point or more increases showed for Sugar, Pfac Rubber 1st pfd. and Massachusetts Gas, the last named at a new low. United Fruit added 2. American Woolen pfd. added 1¾.

Wall St. Gossip

E. L. DOHENY is mum on report he plans to sell his stock interest in Pan-American Petro.

ERIE, Nickel Plate, Chesapeake & Ohio and P. & W. Va. merger under Van Sweringen control is latest rumor.

WALL STREET expects segregation of Delaware & Hudson railroad and coal properties.

SUGAR is at a new low with prices of raw below pre-war level.

PRINCIPAL advances in the market appear due to pool manipulations.

CURRENT quarter's earnings of Inland Steel considerably exceed $1.-364,235 in same period last year.

READING Company reports decline of $2,277,588 in April net income, in comparison with same month year ago.

NET OPERATING income of Chicago Northwestern during April fell to $240,505, compared with $695,048 in April last year.

SURPLUS of the Western Maryland Railway for April declined to $1,-194, against $168,066 in April, 1923.

NO PAR VALUE capital stock of Martin Rockwell Corporation has been stricken from trading list of New York Stock Exchange.

EMPIRE GAS & Fuel and subsidiaries for twelve months ended November 30, 1923, shows balance for interest and reserves $11,324,884.

BALANCE after preferred dividends reported by Utah Power & Light for year ended April 30 was $1,-350,915, increase of $228,016 over previous year.

QUOTATIONS MIXED IN GRAIN MARKET

Quotations were mixed in the Chicago grain market with corn and wheat firm and oats easy. Prices: Wheat—May, 106⅞; July, 106⅜ to 108⅝; September, 109⅛ to 109⅝; December, 111⅜. Corn—May, 73⅝ to 73⅞; July, 77⅞ to 77⅞; September, 77½ to 77¾; December, 69⅝. Oats—May, 46⅝. September, 40⅜. Lard—July, 10.37; September, 10.67.

QUOTATIONS FIRM IN COTTON MARKET

New York cotton futures quotations were firm. Prices: July, 28.80; October, 27.00 up 08; December, 26.20 up 05; January, 26.06; March, 26.17.

Stock Averages

	Changes from Yesterday	Changes from Year ago
20 rails	Advance .06	Advance 97.25
20 industrials	Advance .06	Advance 97.25
20 copper	Decline .06	Decline 81.50

Get Expert Advice Free on Trading in Stock or Bonds

Before you buy or sell stocks or bonds you should get expert advice. You need reliable information from time to time, as market conditions change, about your list of holdings.

Get unprejudiced counsel to help you determine what course you ought to take. This advice will be given you free for the asking.

Send inquiries to Frank H. Meloon, Financial Editor of the Boston American, No. 80 Summer street, Boston, Mass., with stamp for reply. Please write in ink on only one side of the paper.

NEW YORK STOCKS

Best Comparative Daily Table Published in New England

1923 High	1923 Low	Stock & Dividend Rate in Dollars	Open.	High	Low	2 P. M.	Prev. Close
78	61	Adams Ex. (4)	78	78	78		78
78¾	57	Air Reduction (4)	78¾	79¾	78¾		78¾
14¾	4½	Alask Rubber	5¾	5¾	5¾		5¾
5	1	Alaska Gold Mines	1¾	1¾	1¾		1¾
1	⅛	Alaska Juneau	⅛	⅛	⅛		⅛
80	39½	Allied Chem & Dye (12)	72	73¾	72		72
125	105⅞	Allied Pk. Pack. (7)	114½	114½	114½		114½
107⅝	72¾	Am Can (8)	104	106½	103	103¾	103¾
58¾	50⅜	Am Chain Cl A	52¾	53¾	52¾		53¾
12¾	6¾	Am Hide & L	9¾	9¾	9¾		9¾
74⅝	29⅝	Am Hide & L pf	55⅝	55⅝	55⅝		55⅝
37⅞	17⅜	Am International	20¼	20¼	20¼		20¼
38	15	Am Linseed	16¾	16¾	16¾		16¾
74¾	64⅜	Am Locomotive (6)	72¾	72¾	72¾		72¾
97⅝	76	Am Radiator (4)	77	77	77		77
24⅜	16	Am Sumatra Tob	17	17	17		17
74⅝	57⅜	Am Sug Ref & Com	61	61	61		61
63¾	51⅝	Am Smelt & R (4)	62	62	62		62
47⅝	33⅝	Am Steel Fdrs (3)	34¾	36	34		34
59	44	Am Sugar (6)	50	50	49¾		49¾
128⅛	113⅜	Am Tel & Tel (9)	126½	127	126½	126¾	126¾
		do conv (6)	119	119	119		119
161⅝	142	Am Tobacco (12)	160	160	160	160	160
76¾	60	Am Tob Cl B (12)	137¾	137¾	137¼	137¼	137¼
87¾	48⅝	Am Water Wks (4)	73¾	74¾	73¾		74¾
44⅝	27⅜	Am Water Works pf	54	56	54	55¼	54
111⅛	41⅜	Am Water Wks(6)	107	107	107	107	107
109⅜	65	Am Woolen (7)	165	165	165		165
19¾	6¾	Am Zinc L & S	7	7	7		7
39⅝	20	Anaconda Copper	30¼	30¼	30	29¾	30
19⅝	10¼	Arnold Constable	9½	9½	9½		9½
94⅝	64	Asso Dry Gds (5)	89	89	88¼		90
105¾	84	Atch T & S F (7)	103¾	103¾	103¾		103
90⅜	85⅜	Atch T & S F pf (5)	89¾	89¾	89¾		89¾
109⅞	83⅜	Atlantic Coast Line	87¾	87¾	87¾		87¾
9¾	8⅜	Atlantic Gulf & W I	14½	14½	14½		14½
54¾	45¾	Atlantic Ref pf (5)	108	108	108	108	112
107⅝	97	Auburn Auto (6)	100	100	100		100
9¾	6⅜	Auto Knitter H	3	3	3		3
119⅝	94⅝	Baldwin Loco (7)	104⅜	104⅜	104⅜		104⅜
60¾	40⅜	Balt & Ohio (5)	54⅝	55¼	54⅝	55¼	55
36	9⅜	Barnsdall Cl A	10¼	10¼	10¼		10¼
11¾	4⅜	Barnsdall Cl B	4¾	4¾	4¾		4¾
71¾	41⅜	Beth Steel (6)	49	49	48¾		49
107⅞	102¾	Beth Steel pf (7)	106¾	106¾	106¾	107	106¾
131⅞	106¾	Bklyn Ed El (8)	108¾	108¾	107¾	108¾	107¾
18⅜	9⅜	Bklyn Man Tr	16	16	16		16
19⅜	8⅜	Bklyn Union Gas (4)	10¾	10¾	10¾		10¾
28¾	12	Brit Emp Sti Cal pf	19½	19½	19½		19½
43⅜	31⅜	Brown Shoe (4)	38¾	38¾	38¾	39¼	39¼
109⅞	83⅜	Brunswick Balke	87¾	87¾	87¾		87¾
9⅜	1⅜	Caddo Cent O & R	1¾	1¾	1¾		2
29⅜	14⅜	Calif Packing (2)	23¾	23¾	23¾		23¾
38¾	18⅜	Cal Petroleum	22¾	22¾	22¾		22¾
6¾	4⅜	Calumet & Ariz (3)	45	45	45		45¼
59¼	37⅝	Can Pac (9)	46¾	46¾	46¾		46¾
12⅜	3⅜	Cahlaba Zinc Lead	3¾	3¾	3¾		3¾
160	139⅜	Can Pacific (10)	148¾	149¾	148¾		149¾
43⅜	31⅜	Central Leather (4)	40	40	40		40
80⅜	36⅜	Cerro de Pasco (1)	44¾	44¾	44¾		44¾
80⅜	59⅜	Ches & Ohio (4)	78¾	78¾	78¾		78¾
28⅜	14⅜	Chi Gt West	23¾	23¾	23¾		23¾
24⅜	11⅜	Chi Mil & St P	12¾	12¾	12¾	12¾	12¾
43⅜	31⅜	Chi Mil & St P pf	32¾	32¾	32¾	32¾	32¾
37⅜	18⅜	Chi R I & P (7)	22¾	22¾	22¾	24¼	24¼
85	73⅛	Chi R I & P pf (6)	72¾	72¾	73¾	72¾	72¾
55	47⅜	Chi & N W (5)	53	53	53	53½	53½
114	112	Chi & N W pf (5)	104	104	104	104½	104
		Chi Yellow Cab (4)	42	42	42	42	42
30⅜	24⅛	Chile Copper (2½)	27¾	27¾	27¾	27¾	27¾
30⅜	24⅛	Chino Copper	27¾	28¼	27¾	28¼	28¼
90⅜	72	Chi Pneu Tool (6)	85¾	86	85¾	85¾	85¾
127⅜	65¼	Coca Cola (7)	67¾	67¾	65¾	67	67
81⅜	47	Columbia Carbon	65¾	65¾	65¾	67	65¾
35⅜	20	Col Fuel & Iron	29¾	30¼	29¾	30¼	30¼
109⅜	94⅜	Colum Gas(8) 14.60	101¾	101¾	101¾	101¾	101¾
45⅞	17	Col Southern	29¼	29¾	29¼	30¼	30¼
		Conf Invest Ir oth	22¾	22¾	22¼	22¼	
46	35	Con Cig Stores A	42¾	42¾	42¾	42¾	42¾
87⅜	43⅜	Continental Can (4)	68¾	69¾	67¾	68¼	68
58⅜	39⅜	Consol Cigar	50¼	50¼	50¼	50¼	50¼
13¾	5	Continental Motors	6	6	6		6
4¾	1	Consol Textile	3	3	3		3
64⅜	47⅜	Consumers Gas (3)	58¾	58¾	58¾	58¾	58¾
69⅜	55⅜	Consol Gas (5)	65¾	65¾	65	64¾	
		Corn Products (new)	36	36¼	35¾	36¼	36¼
46⅜	22⅜	Cuban Am Sug (3)	30¾	30¾	30¾	30¾	30¾
34⅜	27⅛	Cuba Cane Sugar	32¾	32¾	32¾	32¾	32¾
60⅜	33⅜	Cuba Cane Sug pf	58¾	58¾	58	58¾	58¾
44⅜	24⅜	Cuba Cane Sug pf	38¾	38¾	38¾	38¾	38¾
	—	Daniel Boone Mills	23¾	23¾	23¾	23¾	23¾
111⅜	100⅜	Davison Chem (10)	105¾	105¾	105¾	105¾	105¾
124⅜	93⅜	Del & Hudson (9)	118	118¾	117¾	118	118
130⅜	109⅜	Del L & W (6)	120	120¾	119¾	120	120¾
135⅜	113⅜	Detroit Edison (7)	120¾	120¾	120¾	120¾	120¾
168⅛	106	Du Pont deNem (6)	117¾	117¾	117	117¾	117¾
115⅜	89⅝	Kodak Goodak (7½)	93¾	93¾	93¾	93¾	93¾
19⅜	10	Eaton Axle & Spring	16	16	16	16	16
67⅜	32	Elec Stor Bat (4½)	54¾	54¾	54¾	55	55
15¾	12¾	Erie	13¾	13¾	13¾	13¾	13¾
27⅜	10⅜	Erie 1st pf	18	18	18	18	18
74⅜	49	Fam Play L (8)	74¾	74¾	73¾	74	74¾
74⅜	60	Foundation Co (2)	73¾	74¾	73¾	74¾	74¾
29⅜	9⅜	Freeport-Texas	9¾	9¾	9¾	9¾	9¾
54⅜	34⅜	Fisk Rubber	35¾	35¾	35¾	35¾	35¾
62⅜	44⅜	Fleischman	48¼	48¼	48¼	48¼	48¼
71⅜	34⅜	G Am Tank Car (3)	38	38	37	37¾	37¾
44⅜	34⅜	General Asphalt	38	38	37¾	38	38
202¼	167	Gen Electric (5)	220	220	218	218½	219½
37⅜	12⅜	Gen Motors (2)	31¾	31¾	31¾	31¾	31¾
		Gen Petroleum Corp	35¾	36¼	35¾	36¼	36¼
80	58⅜	Gt Northern pf (5)	67¾	67¾	67¾	68¼	68¼
44⅜	30⅜	Gt Western Sug (2)	31¾	31¾	31¾	31¾	31¾
106⅜	60⅜	Gulf States St (6)	68¾	68¾	65	65¾	65¾
18⅜	7⅜	Hartman Corp (4)	9¾	9¾	9¾	9¾	9¾
44	27	Hayes Wheel (3)	31¾	31¾	31¾	31¾	31¾
78	40⅜	Houston Oil	65¾	65¾	65¾	65¾	65¾
30	16⅜	Howe Sound C (3)	21¾	21¾	21¾	21¾	21¾
29⅜	15⅜	Hupp Motor Car (1)	19¾	19¾	19¾	19¾	19¾
128⅜	70⅜	Illinois Central (7)	124¾	124¾	124¾	124¾	124¾
21⅜	18	Indian Motorcycle (1)	19¾	19¾	19¾	19¾	19¾
44⅜	23⅜	Inspiration Cop	23¾	23¾	23¾	23¾	23¾
37⅜	21⅜	Int Bus Mach (8)	31¾	31¾	31¾	31¾	31¾
24	21	Int Cement (4)	23¾	23¾	23¾	23¾	23¾
37⅜	18	Int Combus Eng (2)	22¾	22¾	22¾	22¾	22¾
31⅜	15⅜	Int Harvs pf (7)	27¾	27¾	27¾	27¾	27¾
18⅜	10⅜	Int Nickel	11¾	11¾	11¾	11¾	11¾
19⅜	10⅜	Int Paper	14¾	14¾	14¾	14¾	14¾
19⅜	7⅜	Invincible Oil	12¾	12¾	12¾	13	13
85⅜	70⅜	Jones Bros Tea	78¾	78¾	78¾	78¾	78¾
75⅜	54⅜	Kans City Sou (8)	70¾	70¾	70¾	70¾	70¾
45⅞	38⅜	Kayser & Co	22½	23	22½	23	22

DEMAND STERLING IS QUOTED LOWER

Demand sterling was quoted lower in table herewith sterling is quoted in dollars and cents, other demands in cents. Parity practically means par value.

	Monday	Parity
Great Britain	$4.39 15-16 $4.39⅞	$4.8665
France (French)	.05 05/32	.05 05/64	.1930
France (Belgian)	.04 63/64	.05	.1930
Italy	.04 04/64	.04 04/64	.1930
Belgium	.04 04/64	.04 04/64	.1930
Germany	.24 .23 9-16	.2380
Switzerland	.19 .19 1-16	.1930
Greece-New	.02 .02 3-64	.02 1-64	.2000
Spain	.14 .14 1-16	.14 1-16	.1930
Sweden	.26 .26 5-16	.26 5-16	.2680
Norway	.26 .26 1-16	.26 1-16	.2680
Denmark	.20 .19 29-32	.20	.2680
Holland	.40 .40 1-16	.40 1-16	.4020

Marks to the dollar (.0000 omitted omitted)

New York City Bonds

New York City was steady. Radio preferred 4¼. International Petroleum 18, off ¼; Creole Syndicate 5½; Standard Oil of Indiana 57¾; Prairie Oil & Gas 218½, mutual Oil v. t. c. 16¾, off ¼; Sinclair 15¾; Standard Oil, United Retail Candy 5¾, up ¼. Cumberland Pipe Line 133¾, off 1.

Bristol County Bonds

Bristol County has awarded $50,-000 4 1-4 per cent. bonds dated May 1 and payable at First National Bank of Boston, 1925 to 1929 inclusive, to Curtis & Sanger 101.13.

Bangor & Aroostook

Bangor & Aroostook reports:

	1924	1923	Change
Gross earnings	$48,283	$37,828	+$10,968
Net earnings	167,190	89,808	+78,746
Net from ops	2,322,816	2,431,000	−410,584
Net inc	97,160	97,160	+302,404

...tomorrow the pg

TRADE HELD UP BY WEATHER

Hardware Age in its weekly review of market conditions will say tomorrow:

Conditions in the various hardware centres throughout the country have changed but little during the past week. Weather will seems to be the determining factor in all jobbing centres.

The backward Spring has held up consumer demand for articles which ordinarily would now be moving briskly. This in turn has naturally had its effect upon the buying of the retail trade. It is noteworthy that whenever a few days of sunshine that sales increase with startling rapidity.

Generally speaking, retail stocks are low. The retailers, however, are only buying in hand-to-mouth fashion. Jobbers are well supplied with merchandise and are in a position to fill almost any orders in remarkably short time. The same holds true with respect to manufacturers' deliveries.

The manufacturers have the stock on hand and are well able to take care of orders. Railroad service has also improved to a degree where it is possible to fill them rapidly. Price changes are about on a par with the previous week.

BOSTON & MAINE IN RED INK AGAIN

Boston & Maine Railroad reports for April a deficit of $2,046 after interest charges and rentals, comparing with a surplus of $233,444 in March and a deficit of $825,054 in April, 1923. For four months ending April 30 there was a deficit of $256,391 after charges, comparing with a deficit of $4,632,471 in the first four months of 1923.

MONTPELIER GETS BRATTLEBORO BONDS

Brattleboro, Vt., has awarded $175,000 4½ per cent. school bonds dated May 1, and payable 1926 to 1944 inclusive, to National Life Insurance Co., of Montpelier, Vt., at par. Other bidders were: E. H. Rollins & Sons, 100.07; Harris, Forbes & Co., 99.48; R. L. Day & Co., 99.129 and Merrill, Oldham & Co., 99.19.

NEW HAVEN'S NET INCOME INCREASES

New York, New Haven & Hartford Railroad reports net income of $1,751,622 in April, an increase of $699,457 over the same month last year.

Liberty Bond Prices

Liberty bond prices were: 3½s, $99.81 first 4s, $100.21½, bid; second 4s, $100.21¾, bid; first 4¼s, $100.26¾; second 4¼s, $100.78¼; third 4¼s, $101.06¼, first $100.78¾. Treasury 4¼s

Boston Stocks

	Open	High	Low	Latest
Am Can	104	106	103½	103½
Am Pneu Ser pf	15	15	15	15
Am Sugar pf	50	50	50	50
Am Sugar rf	3¾	3¾	3¾	3¾
Am Tel	126½	127	126½	126¾
Am Tel rts	3⅝	3⅝	3⅝	3⅝
Am Woolen	165	165	165	165
Am Woolen pf	96¾	96¾	96	96
Arlington Mills	80	80	80	80
Atla Coast L	87¾	87¾	87¾	87¾
Atlantic Loco	104½	104½	104½	104½
Balt & Ohio	55	55	54¾	54¾
Bell Rock	5¾	5¾	5¾	5¾
Bos Elev	40	40	40	40
Bos & Lowell	80	80	80	80
Bos & Maine	37¾	37¾	37¾	37¾
Bos Gas	64	64	64	64
Bos Ground	4¾	4¾	4¾	4¾
Bos & Prov	225	225	225	225
B E Elec	30	30	30	30
B E Elec pf	85	85	85	85
Bos & Worc	16	16	16	16
Bos & Worc 1st pf	100	100	100	100
Boston Wharf	23¾	23¾	23¾	23¾
Cal & Hecla	235	235	235	235
Con Gas	64	64	64	64
Copper Range	45	45	45	45
Dominion Coal	27	27	27	27
Eastern Mfg	5	5	5	5
Edison Elec Ill	168½	168½	168½	168½
E Mass St	2¾	2¾	2¾	2¾
E Mass 6% pf	30	30	30	30
Fairbanks Int pf	100	100	100	100
Hancock Inspiration	23¾	23¾	23¾	23¾
Internat Nickel	11¾	11¾	11¾	11¾
Isle Royale	16	16	16	16
Lake Copper	15¾	15¾	15¾	15¾
Mass Gas pf	93	93	93	93
Mass Gas rts	1¾	1¾	1¾	1¾
Mass Utilities	22	22	22	22
Mass Utilities pf	70	70	70	70
Miss R Power pf	86	86	86	86
Mohawk	71¾	71¾	71¾	71¾
Nash Motors	102	102	102	102
Nash Motors (3%)	102	102	102	102
New Cornelia	13	13	13	13
N Y N H & H	23¾	23¾	23¾	23¾
North Butte	6¾	6¾	6¾	6¾
Old Colony	103	103	103	103
Old Dominion	34¾	34¾	34¾	34¾
Pond Creek	66	66	66	66
Quincy	68	68	68	68
Reece Button-Hole	3	3	3	3
Rex Oil & Min	1¾	1¾	1¾	1¾
Shawmut	8	8	8	8
Shawmut pf	91	91	91	91
Stone & Webster	38	38	38	38
Swift & Co	103½	103½	103½	103½
Torrington	34	34	34	34
Tri-Con Copper	1¾	1¾	1¾	1¾
Tri-Con Copper rts	⅛	⅛	⅛	⅛
Union Twist Drill	27	27	27	27
United Fruit	132	132	132	132
United Shoe M	49¾	49¾	49¾	49¾
United Shoe pf	49¾	49¾	49¾	49¾
U S Rubber 1st pf	106	106	106	106
U S Smelt pf	49¾	49¾	49¾	49¾
Utah Apex	2¾	2¾	2¾	2¾
Utah Metal & T	1¾	1¾	1¾	1¾
Utah Power & L	24¾	24¾	24¾	24¾
Victory Liberty 4¼s	101.06	101.06	101.06	101.06
Victory Liberty 4¼s	100.78	100.78	100.78	100.78
Victory Liberty 4¼s	100.78	100.78	100.78	100.78
Victory Liberty 4¼s	100.78	100.78	100.78	100.78
Walworth	106	106	106	106

Boston Curb

Boston Curb quotations follow:

	Latest Price
Advance	15
Amoskeag	115
Chief	3.7 16
Eureka Copper	1¾
Federal Light & Traction	30
Fitzroy Yorke Extension	1¾
Trinity Copper	1¾

Boston Notes

REVERE Sugar Co. is quoting 6.80 cents, no guarantees.

EARNINGS of International Paper Co., including subsidiaries, for first quarter totaled around $2.90 a share.

NEW STEAMER Boston will go into commission in Boston-New York service of the Eastern Steamship Lines, Inc., next week.

MEDFORD has awarded $150,000 loan to Old Colony Trust Co. at 3.40 per cent. discount plus $1.75 premium.

CONTINUED deficit for Eastern Steamship is taken to reflect New England industrial entanglement.

INDIAN Motorcycle reports profit shown every month of 1924 so far.

UNITED DRUG is biggest chain store system in the world and has 19,000 stockholders.

COPPER inquiries are reported slightly larger.

STABILIZED INVESTMENTS

A Practical Plan For Recording Your Securities

You can appreciate the importance of combining convenience with security. An accurate account of maturities, rates, denominations, and normal tax paid will be found helpful in preparing your income tax schedule. This attractive and practical Bond Record Book is only a part of the service which we are providing for the investment public. Write or call for your copy.

Ask for Booklet B-112

AMERICAN BOND & MORTGAGE CO.
INCORPORATED
Capital and Surplus over $ 500,000
43-47 Federal Street
Boston
Telephones: Congress 7710-11-12
Chicago, New York, Philadelphia, and over twenty other cities

AN OLD RESPONSIBLE HOUSE

ATTENTION INVESTORS

If you have money to invest, INVESTGATE an industrial enterprise. Suitable sources of supply are available for large profits. Send today for FREE report.

KERR & CO.
Monadnock Bldg., San Francisco, Cal.

BOSTON AMERICAN

Published daily (except Sunday), 80-82 Summer St., Boston, Mass. HEARST'S NEW ENGLAND NEWSPAPER PUBLISHING COMPANY

Entered as second class matter at postoffice at Boston, Mass. Also at the Postoffice at Providence, R. I.

Domestic rates: Subscription by Mail, Postpaid: One Month, 75c; Six Months, $4.50; One Year, $8. Foreign Rates: One Month, $1; Six Months, $5; One Year, $12. Rate per agate line, 70c. Entered at Boston Postoffice as second class matter. Subscriptions payable strictly in advance.

The Boston American assumes no financial responsibility for typographical errors in advertisements, but will reprint that part of an advertisement in which the typographical error occurs. Advertisers will please notify immediately of any error which may occur.

MEMBER ASSOCIATED PRESS

The Associated Press is exclusively entitled to the use for republication of all news dispatches credited to it or not otherwise credited in this paper, and also the local news published herein. All rights of republication of special dispatches hereof are also reserved.

COCA COLA FEARS PROVE GROUNDLESS

Speculative fears for the safety of the quarterly dividend of $1.75 a share on the common stock of Coca Cola Co. were dispelled today when the directors declared the regular rate in addition to the semi-annual dividend of $3.50 on the preferred, both payable July 1 to stock of record June 15.

Concord Financing

Concord, N. H., will receive bids until 3 p. m., June 2, for purchase at discount of $50,000 loan, maturing October 15.

MARKING MONEY UP PROVES A SURPRISE

Marking up of the call money rate from 3 to 4½ per cent. was a surprise in view of the vast surplus of funds revealed in the last weekly statement of the Federal Reserve Bank, which reported the highest reckoned federal reserve ratio in seven years. The only explanation heard for the sudden increase was the early withdrawal of interior funds in anticipation of month-end requirements.

GREAT NORTHERN declared semi-annual 2½% preferred dividend, payable Aug. 1, also of record June 20.

CLASSIFIED DISPLAY

HOTELS—RESORTS—TRA

BILL PROVIDES FOR REFUNDS ON 1923 TAXES

Washington, May 27.—Under the 1924 Tax Reduction bill sent to President Coolidge, perhaps the feature that will interest taxpayers most is the authorization of a 25 per cent. reduction on the taxes for income received in 1923 and payable during the current year.

If a taxpayer, who owes the Government $400, for instance, paid this tax in a lump sum on March 15, he will receive a refund from the Treasury, if the bill becomes law.

If he pays the tax in four instalments of $100 each, and has paid $100 on March 15, he will deduct 25 per cent of that payment and in other 25 per cent, when his next instalment comes due on June 15, thus paying at that time $50. On Sept. 15 he will pay $75 and on Dec. 15 another $75.

There are many other changes under the bill, the surtaxes, normal taxes, personal exemption, gift and estate taxes all being revised. In addition, many of the items and miscellaneous taxes are liber lowered or repealed.

Also, new clauses provide for certain inspection of tax drafts and for the creation of a board of tax appeals to which cases in quite many be taken.

The surtax rates are raised so as to begin at 1 per cent. on the net income from $10,000 to $4,000, and reach a maximum of 4 per cent. of the amount of the net income in excess of $500,000.

The existing law provides for surtaxes beginning at 1 percent. upon the net income from $4,000 and $10,000, and reaching maximum of 50 per cent. of thenount by which the net income exceds $200,000.

Existing law provides a normal tax upon the first $4,000 of net income of 4 per cent., aiupon the remainder of the net ome of 8 per cent. The new bill prides for a normal tax rate of 2 pecent upon the first $4,000 of net inne 4 pecent upon the next $4,000 of net income, and 6 per centupon the amount of net income excess of $8,000.

Under the bill as pass single individuals are granted exemption of $1,000 and heads of fides $2,500. Under the present law is is an exemption for a head of family of $2,500 if the net income of the individual is less than $5 and of $2,000 if the net incoref the individual is in excess of $5,000.

On the new earned income section, an individual is to be credited with 25 per cent of the amount of the tax which would be payable if his earned net income constituted his entire net income, but not in excess of $5,000. On the new earned income section, an individual is to be credited with 25 per cent. of the amount of the tax which would be payable if his earned net income constituted his entire net income, but not in excess of 25 per cent of his normal tax.

Defined as wages, salaries, professional fees, and other amounts, earned income is considered as compensation for personal services actually rendered, including, in the case of a taxpayer engaged in a trade or business in which both personal services and capital are a material income producing factore, a reasonable allowance as compensation for personal services, not in excess of 20 per cent. of the taxpayer's share of the net proceeds of the trade or business.

The first $5,000 of an income is always to be considered as earned. But no matter how large the income, no more than $10,000 of it shall be held to be earned.

The admission tax is changed so that the present tax of ten per cent. applies only on admissions of fifty cents and less.

The taxes imposed upon cameras, strike, liveries and hunting garments, and yachts, are repealed.

The taxes imposed upon carpets, trunks, valises, purses, lighting fixtures, and fans, are repealed.

A tax of ten per cent. is imposed upon sales by manufacturers of Mah-Jongg and similar tile sets.

The tax upon the sale of jewelry has been amended so that it will not apply to articles used for religious purposes or to articles sold for more than $30.

The surtaxes under the bill are as follows:

No surtaxes upon $10,000, but 1 per cent. on $10,000-$14,000, $40 on $14,000, and 2 per cent additional on $14,000-$16,000;

$80 on $16,000, and 3 per cent additional on $16,000-$18,000, $140 on $18,000, and 4 per cent. additional on $18,000-$20,000, $220 on $20,000, and 5 per cent. additional on $20,000-$22,000, $320 on $22,000, and 6 per cent additional on $22,000-$24,000.

Thereafter increase proportionately up to the amount of $600,000.

Buy Your Tires Now!

It doesn't pay to drive on doubtful tires. Experienced motorists know that it is wise to purchase a new set of tires every spring. Many dealers will take your old tires in trade. Buy your tires now. If you want real satisfaction and service, buy from the dealers listed below.

STEP UP WITH THE REST

And shop the American's classified way. It is the new and better way. Save steps in shopping and money in buying. Enjoy convenience and economy.

Easy to Advertise

Call Ad-Taker Main 5180

Inspected-Insured Cars

Listed only on this page every Monday, Wednesday and Friday.

Insist on blue certificate of inspection and insurance. Both free. They are your protection in buying good used cars.

DEATHS 3

BOGAN—In Revere, May 26, Elizabeth, widow of the late Joseph D. Bogan. Funeral from the undertaking parlors of Frank H. Farrell, 243 Broadway, Revere, Wednesday, May 28, at 8:30 a.m. Relatives and friend invited.

BOYLAN—In Hyde Park, May 26, Mary (nee Doyle), beloved wife of Stephen Boylan.

Funeral from her late residence, No. 187 Dana avenue, Wednesday, May 28, at 8 a.m. High mass of requiem at the Church of the Most Precious Blood at 9 o'clock. Relatives and friends respectfully invited. Interment in Calvary Cemetery, Brookline.

KENNESSEY—In Somerville, May 26, Anne, beloved wife of the late John Hennessey.

Funeral from her late home, No. 18 Kimball court, Malden, Wednesday, May 28, at 8:15 a.m. High mass of requiem at St. Mary's Church at 9 o'clock. Relatives and friends invited.

KILROY—In Boston, May 26, Francis Xavier, beloved son of Harry P. and Helen Kilroy (nee Muldoon), age 4 years 3 months.

Funeral from parents' residence, No. 14, Hat street, Wednesday, May 28, at 8:30 a.m. Requiem high mass at St. Joseph's Church at 9 a.m. Relatives and friends invited.

PERSONALS 9

FOR ADOPTION

Beautiful healthy baby girl, 4 weeks old. Apply 31 Bromfield st., room 1.

B. C.—Important. Write to your Aunt Ida, 75 Karl place, Brockton. Tel. 2160-W.

LOST AND FOUND 11

LOST—BAR PIN

8 DIAMONDS, 12 sapphires in vicinity of Davis square, Somerville; reward $150. Telephone MR. BADGER, Main 5060.

LOST—Pocketbook containing money in front of 17 West Cedar st., city, late Saturday afternoon. Finder please return. No questions asked.

LOST—Male collie, light tan, white breast. Answers to name of Nero. Name Tel. Reward. 15 Harvard ave., Allston.

LOST—Pair of lady's black and brown with white trimmings, near Ponkapoag. Finder please call Milton 2068.

AUTOS AND TRUCKS 13

Ford Cars and Trucks

FORD SERVICE ABOUT DRIVERS
978 Mass. av., Cambridge; Univ. 5192.

AUTO ACCESSORIES 14

$2.00 Tire added now, all tire and tube repairs at 50% off. Open 7 days and evenings. 296 Columbus ave.

$2 Up Used tires that were taken in on balloon tires. BOSTON AUTO TIRE, 1700 Washington st.

Balloon tires at the ROYAL $2.00 TIRE CO., 350 Columbus av.

Balloon tires at the CHAMPION'S TIRE CO., 264 Columbus ave.

AUTO REPAIRING 15

AUTO rebuilding, best work, lowest prices; expert; all cars; spring work. Rush & Brooks sts., Somerville. 9511-W.

PORTABLE GARAGES 15a

WHITE Ford wooden garages; catalogue on request. Write BROOK-SKINNER CO., Quincy, Mass. Tel. Quincy 1890.

WRITE for our catalogue of how lasting steel garages. DAVIS-BOURNONVILLE CO., Nashua, N. H.

WRITE for catalogue. PRIGGEN GARAGE CO., 379 Broadway Ex., Revere. Tel. Revere 1940.

WRITE for Buckeye garage catalogue. E. C. HILLIARD, 1000 B st., South Boston.

WHITEHEAD GARAGE, Telephone Lynn 4125-W. 1078 Boston st., W. Lynn.

MOTORCYCLES & BICYCLES 16

NEW and used bicycles, motorcycles and sidecars. 12 Warren st., off Lindsey st. station.

CLEANING—DYEING 20

Malden Dye House

High Grade Cleaners and Dyers. Have us call. Free delivery. 24 Irving st., Malden. Malden 4780.

HEATING AND PLUMBING 22

HARDWARE, plumbing supplies and paint. Lowest prices. STATE SUPPLY CO., 79 Union st.

MOVING—TRUCKING 30

Expert Furniture Moving—Ton Truck, $1.50 hour, special contract rates. Roxbury 9488-J.

PAINTING—PAPERING 31

PAPER and hanging, $5.00 up. Painting and ceilings. H. LUBIN, 142 Amory st., Cambridge.

TAILORING—PRESSING 33

DRESS NEATLY—Suits cleaned and pressed; R. KAPLAN, 31 STOUGHTON ST., UPHAMS CORN.

UPHOLSTERING 35a

BELMONT UPHOLSTERING CO., 3-piece parlor suite made over, $65. Other prices; mail anywhere. Belmont 1617.

HELP WANTED—FEMALE 37

EXPERIENCED housekeeper wanted, small home; references. Apply HOTEL WASHINGTON, 1459 Washington st. Tel. Back Bay 7645.

CROWDS FLOCKING TO NORUMBEGA PARK

Norumbega Park opened its season this week-end with record-breaking crowds. New attractions and rides, with everything finely decorated were evidences of the work done by the management in preparing for the season. The dancing and dining pavilions have been rearranged and decorated, and a new dance floor has been laid. It has been announced that there is a large demand for picnic and outing dates at the park.

TONIGHT'S PROGRAM AT POP CONCERT

The Pop Concert at Symphony Hall tonight will have the following programme:

Coronation March from "The Prophet"..... Meyerbeer
Overture to "Tannhauser"..... Wagner
Waltz, "Espana"..... Waldteufel
Fantasie from "The Meistersingers"..... Wagner
Prelude to "The Deluge"..... Saint-Saens
Andante, Symphony No. 5..... Tschaikowsky
Second Hungarian Rhapsody..... Liszt
Intermezzo (Act III)..... The Jewels of the Madonna
Selection from "Die Walkure"..... Wolf-Ferrari
March, "Pomp and Circumstance"..... Elgar

FUNERAL CLOSES SCHOOLS AT LOWELL

Lowell, May 27.—Funeral services for Franklin E. Johnson, a member of the School Committee and treasurer of the Merrimac River Savings Bank, were held in the First Universal Church. Sessions of the public schools were suspended.

HELP WANTED—FEMALE 37

SOPRANOS, alto, experienced, consert and broadcasting. EDISON INSTITUTE, 10750A Boylston st.

WANTED—Middle-aged woman for light housework and to take care of children at Dalton, Mass. Call 266 Blue Hill ave., or tel. Roxbury 0716-R.

WANTED—Reliable young housekeeper, light work. Apply 26 Bonair st., Somerville.

HELP WANTED—MALE 38

WANTED AT ONCE—

TWENTY EXPERIENCED HOUSE-TO-HOUSE CANVASSERS FOR PROMOTION WORK ON A LARGE BOSTON NEWSPAPER. GUARANTEE AND COMMISSION. A REAL MONEY-MAKING PROPOSITION.

SEE MR. SHARMON, 309 PUMMER ST., 3RD FLOOR (REAR), 8:00-10:00 AND 2:00-5:00 DAILY.

AUTO MECHANIC
First Class, Wanted
METROPOLITAN MOTOR SERVICE
65 Bow St., Somerville

AGENTS WANTED

Live salesmen with machines, who desire steady employment of their own selling and delivering the famous Fisk tires and tubes; previous sales experience required. Restricted territory now being allotted. WARREN CORLISS CO., 1400 Mass. av., Boston.

BOYS WANTED

Permanent, pleasant, outdoor work; age from 18 to 21; $15. APPLY R. H. SIMONS, 169 Congress st., rear entrance.

Panama is calling. Enlist in the Army, and she thereafter or serve in Navy foreign service. Age 17 to 35. Call at assignments—U. S. and Overseas Recruiting Station, 178 Tremont st., daily between 12 and 16. Sunday between 12 and 15. Information Station for Army, Navy, 666 Summer street, South Boston. Tel. 2710. Branch B. F. Keith's.

WANTED PAINTERS
To paint 2 houses. WHITTAKER & QUINN, 375 Warren st., Roxbury.

WANTED—Experienced hosiery finisher, board. Co-operative contract. Learn-by-doing barber shop. Apply 227 Tremont st., Boston. A. O. HALL.

WANTED—Men with license; RICHARD VENARDI, 2 Williams court, off Potter st., Somerville.

HELP—MALE AND FEMALE 39

MEN AND WOMEN

Are paid big daily commissions taking orders for beautiful line of delicate underwear; sold direct to wearer. We want representatives in every city and town in New England. Write, phone or call

NATIONAL KNITTING MILLS
8 Cumberland Street Boston
Phone Back Bay 1748

MEN, women and children, we train you to be successful salesmen. Call or write, 10a Boylston st., Boston.

Situations Wanted—Female 41

MRS. AUGUSTA, medium, Albemarle Chamber, off St. Botolphe st., house 6. Tel. Back Bay 9180.

SITUATIONS WANTED—MALE 42

RED TRUCK TO LET

Steady work; 8-hour day, flat rate $1.50 per driver. Under $25 extra. Call Beach 0226, night, Dorchester 9457.

PAPERHANGING, painting, calsomining and inside, ceilings kalsomined; special discount on winter work; all work attended to personally; call Sunday or evenings. CHARLES, Belmont 1274-W.

POSITION WANTED—Man experienced, meats, groceries and provisions, all around; best references. Address Haymarket 4465, JOSEPH E. DEBIE, 11 River st., Boston.

FIRST CLASS pfasting and paper hanging, good work, very reas. I. ROSS, 69 S. Huntington av., Roxbury 4042-M.

WANTED—Mechanical work on any kind of Packards or Packard parts; will accommodate by doing work in evening, day or night; price reasonable. Call Arlington 2468-W.

MONEY TO LOAN 46

LOANS for personal and business purposes. BOSTON MORRIS PLAN CO., 6 Hay st., Boston. Lafa. 4440, L-12.

AUTOMOBILE SCHOOLS 48

Make the Roads Safe

Auto driving instruction by former U. S. instructor. Phone or write for appointment. A. B. HAWKES, 2 Balcom st., Boston. Copley 3216-W.

6 Auto Lessons $5

Fast driving also. 4 Appleton st., near Arlington; evgs. open. Oxford 1432-W.

WARREN AUTO SCHOOL
6 Church st., Harvard square, Cambridge. Univ. 5192-W.

MUSIC AND DRAMATICS 53

REAL JAZZ PIANO IN 10-20 Free lesson. ESTES SCHOOL, 10 Huntington Av. Back Bay 9000.

SAXOPHONE IN 20 EASY PRIVATE LESSONS
Circulars: 706 Dorch' Bldg. 453 Washington St.

PRIVATE LESSONS 53

MOVING PICTURE OPERATING. Taught. EASTERN M. P. AGENCY, 19 Boylston st., Room 19.

DOGS, CATS, PETS 57

GERMAN POLICE PUPPIES

$10 address; make the watch dogs. Send quarter for book. W. A. HOWARD, 1 Broadway, Everett. Express paid.

FOR SALE—Fox terrier dogs 8 weeks old, full blooded, call after 6 Sun.

ARTICLES FOR SALE 60

FOR SALE—6 double carvasses, 2 buggy wagons. HADDOCK BROS., 88 Purchase st., opposite Lincoln.

CLOTHING 62

WILL buy men's cast-off clothing. M. DOLINSKY, 1498 Cambridge st. Cutl. 2218-R.

DIAMONDS—JEWELRY 63

SACRIFICE, diamond rings, wrist watch, gents; private party. Haymarket 2222.

CASH for Diamonds, Old Gold and Silver. M. E. ALLEGRETTI, Beach 4230.

FURNITURE 64a

GLENWOOD COX JEWEL GAS RANGE

Cost above, will sell reasonable. Tel. Back Bay 6192.

MUST sacrifice beautiful 3-piece overstuffed living room suite. 31b. Call Haymarket 2216.

HOUSEHOLD ARTICLES 67

CONGOLEUM and Armister rugs at reduced prices. Sold and laid. Estimates cheerfully given. Telephone Richard 1250.

MUSICAL INSTRUMENTS 69

TOLL SCHOOL for SAXOPHONE, clarinet, violin. Lessons day and evening. Sale of instruments for cash or easy terms. TOLL MUSIC HOUSE, 218 Tremont st., Boston. Beach 4230.

MUSICAL instruments bought, sold and exchanged. H. H. SAVAGE & SONS, 151 Hanover st.

SCHILLER—Expert violin repairing. SCHUTZ, 711 Washington st., Boston.

NEW and used saxophone, clarinets, band instruments. E. W. WISE, 33 Lagrange st.

TYPEWRITERS 71

RELIABLE typewriters, $15—$25; we all makes; terms $1 monthly; rented at $2 monthly. OFFICE APPLIANCE CO., 291 Devonshire st.

LEGAL NOTICES

The Commonwealth of Massachusetts
SUPREME JUDICIAL COURT
Boston, September 22, 1922.

Notice is hereby given that on the thirteenth day of September, in the year nineteen hundred and twenty-two, Charles Warner Bacon, late of Boston, in said County of Suffolk, died leaving a will which has been duly proved and allowed, and that the company has given bond as required by law for the faithful performance of the duties of a Public Waretousman.

FREDERIC W. COOK,
Secretary of the Commonwealth.

BAKER LAW OFFICE, 27 School st. Marriage troubles handled quietly and successfully.

WHITE'S LAW OFFICE, 13 School st. Marriage troubles and probate court cases handled quietly and successfully everywhere.

SAVE STEPS IN SHOPPING AND MONEY IN BUYING THE AMERICAN CLASSIFIED WAY

REAL ESTATE

ROOMS WITH BOARD 76

CHILDREN to board over 2, by day or week. MISS SPEARS, 146 Erie st., Jamaica Plain. Jam. 1125-M.

COMMONWEALTH AVE. near Harvard, attractive large room with board for two persons; home cooking. $19 each. Beach 2124-W.

ONE or two children in large camp 15 miles from Boston; mother's care; reasonable terms. Call Cedar 4494.

WANTED—Boy to board, 2 to 6 yrs.; mother's care; reasonable. Arling. ton 1742-W.

ROOMS WITHOUT BOARD 77

ATTRACTIVE large rooms, board if desired; conveniently located. MRS. FOLEY, 1419 Tremont st.

ATTRACTIVE furn. rooms, $7 up, conveniently located, private family. Call Somerville 9427.

ARLINGTON—One furnished room for business man; near electric cars. Call Arlington 2252-M.

BRIGHTON—Walking distance to city, clean rooms, business girls preferred, reasonable. Call Brighton 1000.

CAMBRIDGE—16 Pleasant st., 2 rooms, kitchenette, private; sq. gentlemen only. University 1509.

CHARLESTOWN—Large pleasant front room; private family. Nice home for right party. 258 Main st., Charlestown. Tel. 1240-M.

COMMONWEALTH AV. 262—Nice room, suitable for 2 gentlemen; rent reasonable for the summer. Call Back Bay 9322.

DARTMOUTH ST., 320—Rooms $1 up day, $2 week; steam, hot water. B. 2 min.

FURNISHED rooms to let, by week or month; beautiful location, near beach. Revere 2586-M.

LARGE, pleasant room, $1. 1377 Beacon st., Brookline. Tel. Brighton 4132-J.

NICELY furnished large front room; running water and electric light; reasonable. Reckland at 1st Roxbury 0534-R.

OPPOSITE ST. JAMES—One or two furnished rooms, kitchen privileges. Beach 1230, Mr. Bush.

PEMBROKE ST., 129—Sq. and side rooms, nicely furnished, good location. Beach 2230-W.

ROXBURY—76 West Cottage st., attractive front room, conveniently located, reasonable.

ROXBURY—Large room, every modern improvement, 10,000 sq. ft. of land. Price $11,500. 7 HILLS REALTY CO., 48 Hyde Park av. Tel. Jam. 6032.

4-ROOM BUNGALOW, $1300

WITH one acre of good level land. Ideal place for chicken farm; has city electric, 7 minutes to station; easy terms. Tel. Weymouth 0419-J.

ROSLINDALE

2-family house, 6 rooms, every modern improvement, 10,000 sq. ft. of land. Price $11,500. 7 HILLS REALTY CO., 48 Hyde Park av. Tel. Jam. 6032.

4-ROOM BUNGALOW, $1300

WITH one acre of good level land. Ideal place for chicken farm; has city electric, 7 minutes to station; easy terms. Tel. Weymouth 0419-J.

LOT FOR SALE 91

Save Money—Buy Now

WOOD PARK LAND in Lexington, 15c a sq. near State road and car line; high, sightly, restrictions. Send for plan. Boston American.

LARGE corner lots for sale, good locations. Will build cottages to suit purchaser. Reasonable terms. Apply to INSTANCE BROS., 34 Bedford st., Lexington; tel. Lex. 0175.

MILLBURY—Fine real estate and MISS ARMSTRONG. She probably knows it. Millbury 4742.

LOTS FOR SALE

Camps and Camp Sites

On a beautiful farm near Boston; 1 hour's ride; ideal for those who work in business. This is on a high sightly location, with a fine view of the White Mountains and also one of the finest lakes in eastern Massachusetts. Will be offered for building purposes. Apply to Mr. Hall, 328 Columbus av., Boston.

Resort Property For Sale 92

REVERE BEACH—Oak Island cottage, 5 rooms, bath, electric lights, etc. Beach 0139-J.

WANTED—REAL EST. 94

WANT TO BUY

2 or 3-family houses must have all conveniences and be in good condition. Send full particulars to J. R. VITALE, 72 Tremont st., Boston. Tel. Beach 6132 or 6134.

For investment property, will pay spot cash. Tremont st.

WANTED—TO BUY 79

J. D. GLYNN, Bookseller (second-hand books), 169 Huntington ave. Copley 6593-J.

WHERE TO DINE 78a

ARARAT CAFE
BROILED CHICKEN GRILL, 60a, 11A KNEELAND ST., BOSTON.

ROOMS FOR HOUSEKEEPING 78

CAMBRIDGE—Rooms, kitchenette, electricity, continuous hot water, gas for cooking; $18 month; also room; rent reasonable, conveniently located. Kirkland 1000.

CAMBRIDGE—Attractive furnished kitchenette suite; reasonable. Tel. Univ. 2458-M.

CAMBRIDGE—Brighton, suite, 2 nicely large rooms, private family, 2 min. from Cattle Fair. Call Brighton 1699-W.

CAMBRIDGE—Sunny rooms and kitchenette, electricity, continuous hot water, gas for cooking; $18 month; also room; rent reasonable, conveniently located. Kirkland 1000.

TWO suite, 4 and 5 rooms, gas and electric lights, heat, laundry privileges, 47 Pembroke st., B. B. 9464.

DORCHESTER—Attractive furnished kitchenette suite; reasonable. Tel. Univ. 2458-M.

DORCHESTER—Attractive furnished kitchenette suite; reasonable. Tel. Univ. 2458-M.

5 VILLAGE ST.—2 furnished rooms, kitchen privileges. Jewish preferred. Dorch. 1000.

1 or 2 furn. rooms for light housekeeping; convenient to bathroom floor. South Boston 2447-M.

APARTMENTS AND FLATS 81

SUITES FOR RENT

Furnished and unfurnished suites for sale; also single rooms. Apply 1 WALL, 441 Beacon st., Kenmore 4095.

APARTMENT of 3 and reception hall and 2 rooms to let, modern improvements; reasonable. Apply 12 Bowdoin st. off Beacon st., Back Bay. Suite 2, or tel. 4454 Arlington road, Brookline. Tel. Copley 2245-W.

BROOKLINE—Terrace st., 4 rooms, $22; 12th, Terrace st., 7 rooms, $35; tel. Brookline 7387.

FURNISHED 4-room suite to let near subway. Bath, piazza. J. D. BRUCE, 223 Dudley st.

Seeds, Plants, Fertilizers 72

GARDEN loam for sale. Call Dorchester 2422-W. MR. HANSON. Price reasonable.

SEWING MACHINES 72a

LADY will sell sewing machine, $5.00; guaranteed. 80a Inman st., Cambridge.

STORE SPECIALS 73

REFRIGERATORS—All kinds; complete market and grocery equipment, computing scales, slicing machines. P. J. KNIGHT, Inc., 10 Dimick st., Roxbury.

WALL PAPER 73a

WALL PAPER at bargain prices; ECONOMY WALL PAPER CO., 40a Bromfield st.

APARTMENTS AND FLATS 81

WINTHROP BEACH STATION

Formerly Winthrop Casino Bldg. Now remodeled. Newly furnished 5 and 4 room suites. Includes electricity, gas, running hot water and showers. $125 to $200 entire season.

Tel. Roxbury 6720-W

BEAUTIFUL PILGRIM COURT

Distinguette Suites at Moderate Rentals. Agents on Premises, 114-122 Norway st.

NO. BOSTON, 102 F St.—4 rooms, $18. Tel. Congress 7067.

WANTED—TO RENT 87

CAMBRIDGE

6 ROOMS, bath, reception hall. Apply Janitor, rear 74 Porter rd.

FARMS AND LAND 88

New England Farm Catalog sent free. Chapo Farm Agency, Boston 9, Mass.

HOUSES FOR SALE 89

ROXBURY HOME

$3500 buys a brick single family. Eight and bath. Furnace, electricity, hot water heat. Inquire 1 Step Way, off Seaver st. KEENE & SON, 100 Warren ave. phone Back Bay 0150.

WEST SOMERVILLE

TWO APARTMENT, 6-6 rooms separate, baths, hardwood floors, fine condition, good location; price $7500, cash $1200, balance $60 month. CHAS. H. HURLEY, 431 Mass. av., Cambridge. University 6411.

ARLINGTON

Between Mass. Ave. and Broadway. Two 7-room houses, modern improvements, hot water heat, $100 month. Price $13,500. Apply 369 Mass. av. M. J. BURKE, Inman sq., Cambridge.

"BE SURE"

General Insurance Real Estate. DAVID J. McGREEN, 397 Main st., Woburn, Mass. Phone 1305-0357.

ROSLINDALE

2-family house, 6 rooms, every modern improvement, 10,000 sq. ft. of land. Price $11,500. 7 HILLS REALTY CO., 48 Hyde Park av. Tel. Jam. 6032.

4-ROOM BUNGALOW, $1300

WITH one acre of good level land. Ideal place for chicken farm; has city electric, 7 minutes to station; easy terms. Tel. Weymouth 0419-J.

HOUSES FOR SALE 89

YOU DON'T NEED

ANY HOME COAL with the STANDARD OIL BURNER in your furnace, range or laundry stove. Let us show you. Estimates cheerfully given. Call or write 1000 Mass. av., Arlington. Tel. Arl. 0150.

For Sale in Maplewood

TWO FAMILY house, 9 rooms and bath, hen house, garage, fruit orchard, etc. If you want a real home, don't miss this one, as this property BRINLEY-MOSS LOAN, Agents, 31 Malden. Tel. Malden 1202-W.

Frank S. Mason Inc.

Thompson Sq., Charlestown.
Pearl st., Somerville, 10 rooms, tenants and gas; Price $5500, MASON Inc.

$300 Down

Buys comfortable house, 6 rooms. Price $4,500. MR. BREEN OFFERS

Go and look at 87-89 Brook av., Dorchester; 10 rooms, 2 families, rents $1,056; income $748 month. See MR. BREEN, Dorchester office.

ASHMONT

3-family house, just built, Colonial style, 6-6-6 rooms, oil heating, independent improvement, price $14,500. Apply 2 E. HOLLIS, Dorchester. Tel. BLACK 723 Dudley st., Uphams Corner. Tel. Uphams 0100.

MALDEN—2-FAMILY

MUST SETTLE ESTATE

Two 7-room houses, 10 years old. Income now over $1200 yearly. Price reasonable. Apply 388 Salem st., Malden. Mal. 0256.

5-Room Bungalow, $3000

WITH ½ ACRE land; a comfortable home, nearly ready to move into; shed near large lake on State road; one minute to car line; 15 minutes to Boston; easy terms. Tel. Weymouth 0249-J.

3-FAMILY house with garage and lot 40x100, in Dorchester. Price $12,000. See MR. BREEN, 589 Dudley st., Dorchester.

$50 DOWN and $15 a month will start you in a new home. Why pay rent? Own home owner's plan. Box Q 96, Boston American.

LOT FOR SALE 91

Save Money—Buy Now

WOOD PARK LAND in Lexington, 15c a sq. near State road and car line; high, sightly, restrictions. Send for plan. Boston American.

LARGE corner lots for sale, good locations. Will build cottages to suit purchaser. Reasonable terms. Apply to INSTANCE BROS., 34 Bedford st., Lexington; tel. Lex. 0175.

MILLBURY—Fine real estate and MISS ARMSTRONG. She probably knows it. Millbury 4742.

LOTS FOR SALE

Camps and Camp Sites

On a beautiful farm near Boston; 1 hour's ride; ideal for those who work in business. This is on a high sightly location, with a fine view of the White Mountains and also one of the finest lakes in eastern Massachusetts. Will be offered for building purposes. Apply to Mr. Hall, 328 Columbus av., Boston.

Resort Property For Sale 92

REVERE BEACH—Oak Island cottage, 5 rooms, bath, electric lights, etc. Beach 0139-J.

WANTED—REAL EST. 94

WANT TO BUY

2 or 3-family houses must have all conveniences and be in good condition. Send full particulars to J. R. VITALE, 72 Tremont st., Boston. Tel. Beach 6132 or 6134.

For investment property, will pay spot cash. Tremont st.

WANTED—TO BUY 79

J. D. GLYNN, Bookseller (second-hand books), 169 Huntington ave. Copley 6593-J.

WHERE TO DINE 78a

ARARAT CAFE
BROILED CHICKEN GRILL, 60a, 11A KNEELAND ST., BOSTON.

CLASSIFIED ADVERTISEMENTS

MEMORIAL DAY Flowers

MemorialWreaths and Cut Flowers
At Reasonable Prices
"SERVICE THE BEST"
Boston Cut Flower Co 14 Bromfield St. BOSTON

J. Newman & Sons, Corp.
FLORIST
Established 1870
200 WASHINGTON STREET
NEAR STATE ST. Tels. Main 0008-5090

Memorial Sprays
SPECIAL
Parcel Post 10c 75c and up
Memorial Wreaths $1.50 and UP
Mail Orders Promptly Attended to
Kolow FLORIST
167 Summer St., Boston
Near South Station. Tel. Liberty 3091.

HEART
02 THE SHOPPING DISTRICT
MEMORIAL DAY WREATHS 95c
THE UNION FLORISTS
147 HANOVER ST., COR. UNION ST.

WREATH STORE
108 CANAL ST., BOSTON
Beautiful Memorial Wreaths 75c Up
Open Evenings. 1 min. from No. Sta.

SPECIAL SALE
WREATHS
SPRAYS AND PLANTS
Tel. Lib. 7010
LORD BROTHERS
412 Washington St., Brighton

MARTIN E. TUGHY
105 BEDFORD ST.
Tel. BEA ch 1686
Flowers Delivered Anywhere

Memorial Wreaths and Cut Flowers
PHILIP MITTNER, FLORIST
No CANAL ST. TEL. HAY. 5539

WREATHS
85c Finest Assortment of 85c
Wreaths and Sprays for Memorial Day. 89c each
Assorted Flowers and Designs
Other Wreaths at
1.50 2.00 3.00 4.00
20 Canal St.—Haymarket 8q.
Opposite Relief Station

New England Florist Supply Co.
Wholesale Florists
MEMORIAL DAY WREATHS
FLOWERS FOR ALL OCCASIONS
Tels. Governor 0100-0332-0333
262 DEVONSHIRE STREET

MEMORIAL WREATHS and CUT FLOWERS
Largest display and lowest prices in Boston.
H. LERNER & CO.
1 & 30 Chauncy St. Subway Sta. Basement Open Sundays and Holidays

MARIA D'ANTONIA
WREATHS
Special Low Price 75c Up
Cut Flowers—All Colors
228 HANOVER ST., BOSTON Tel. Rich. 3996

Annie M. Small
Florist
FUNERAL DESIGNS
CUT FLOWERS PLANTS
51 Harvard Ave., Allston, Mass.

Sprays—Wreaths
BEST IN BOSTON
MAIL ORDERS FILLED
FAULH FLOWER SHOP
Tel Richmond 2570
221½ Dock square, Boston

Memorial Designs, $1.00 up
Large Variety Freshly Cut Flowers for All Occasions
HARRY GREEN
128 CANAL ST., BOSTON.
At North Station Subway

CLASSIFIED DISPLAY

AUTO TIRES

GREATEST TIRE BARGAINS IN HISTORY
Tires Absolutely Guaranteed
We Carry the Most Popular Makes
Our prices are unbeatable
SAVE MONEY BY KEEPING US IN MIND
Come in or write for price list.
CANAL TIRE & RUBBER CO.
97 Canal St., Boston, Mass. Tel. Hay. 0234
The Store Near the North Station

DANCING

BALLROOM AND STAGE DANCING "Learn at Lerner's" Quickly
PROF. LERNER'S ACADEMY OF DANCING
535 MASS. AV. AT HUNT. S. P. 5383-4
Latest Fox Trot, College Hits, Tango and Waltz, Soft-Shoe, Eccentric, Tap, Clog. Ballet and Acrobatic.
Private and class for beginners and advanced, 9 A. M. to 11 p. m. Special Summer Rates. Prof. Lerner in person.

Prof. SELMAN N. E. TEACHER
Latest dances taught privately at studio. Also will open new classes. Registration taken and all other information given at studio. Lessons, Main studio 2500 Wash. Dorchester, Beach 0977. Studio, 1 Huntington av., Boston. Beach 0977.

CONDUCTED BY ARTISTS, NOT AMATEURS
STAGE DANCING TAUGHT
By PROFESSIONAL DANCERS. Frisco, Buck-Wing, Soft-Shoe, Waltz-Clog, Eccentric, Tap
LEARN STAGE DANCING
Frisco, Buck-Wing, Soft-Shoe, Waltz-Clog, Eccentric, Tap
MASELL & HALL BACK BAY 8161
SUMMER RATES
MODERN DANCING—$35 Scientific, Ballroom, Stage
$2 FIVE LESSONS—Latest steps any afternoon or evening. Adult beginners especially.
MODEL SCHOOL—BALLROOM DANCING, 177 Huntington Av. Back Bay 6153.
LEARN to dance at the BAY STATE, 1001 WASHINGTON ST., 36 courses. Latest popular dances. Circulars.

FURNITURE

3-Room Outfit
CASH $149 CREDIT

Living Room
1 Davenport Sofa
1 Arm Chair
1 Arm Rocker
1 Mah. fin. Table
1 Wilt Durable Rug

Bed Room
1 4-6 Bedstead
1 Metal Spring
1 Good Spring
1 Comfort Mattress
1 Chamber Chair
1 Chamber Rug

Kitchen
3 Strong Table 1 Oilcloth Rug
2 Good Chairs 1 Kitchen Mirror
Day and Davenport Bed Sets
$12.50—$250
Special Inducements to Young People Starting Housekeeping
NEAR POST OFFICE
Roxbury Crossing
G. H. RICHMOND
1299 TREMONT ST.

DANCING

FLORENCE KELLY
120 Huntington Av., Cor. Mass. Av.
50c $10 quickly latest modern ballroom dancing. Private lessons any time. Guaranteed results with adult beginners. We guarantee to teach you the latest dances in one lesson or fee. Call any time. Open 10 a. m. to 10 p. m. Sundays and Sat. Eves. Ken. 9000.
LOOMIS TEL. KEN. 9000
31 MASS. AVE.
Your class lesson fee. Private, modern dancing. Studio 2. Sundays and evenings.

RUGS AND CARPETS

Strong
Cleaning
Co.
Inc.

Al second rugs, all sizes and grades at large reduction. Also full line of regular rugs and furniture. Visit our large basement. LEO C. KAPLAN & CO., 16 Sudbury st., cor. Friend. Direct off Haymarket sq. Tel. Haymarket 8320 or 8338.

WIGS—TOUPEES

WIGS-TOUPEES
T. B. MASSA
149 Bromfield St.

MUSICAL INSTRUMENTS

PIANO SALE
300 PIANOS
TO SELECT FROM
Biggest Wareroom in Boston
THE BEST SELECTION EVER
1924 MODELS—BABY GRANDS
PLAYERS AND UPRIGHTS
USED PIANOS, ALL MAKES
$45, $55, $65, $75, $85
Chickerings, Steinways, Milters
Mason & Hamlin, Ivers & Pond
VOSE, ALL THE NICE ONES
$5 DEPOSIT, $3 WEEK
PIANOS ON TRIAL
PLAYER PIANOS, $150, $200
$250, $275, $300, $350 UP
LOWEST TERMS IN BOSTON
SAVE YOUR MONEY AND TIME
VISIT THE BEST PLACE FIRST
For 25 Years Boston's Best PIANO BARGAIN HOUSE
Open Mon., Thurs. & Sat. Eves. Till 9
J. P COLLINS
100 SUMMER ST., BOSTON

GRAND PIANOS, player pianos, uprights. Terms $1 weekly. Call or write. Open evenings. Tel. Beach 1707. Cash or terms. Rebuilding, exchanging, tuning. Open evenings. Tel. Beach 1707. Cash or terms. Rebuilding, exchanging, tuning.

DURRELL'S 2269 Washington st. Roxbury 0800. Open evenings.

$1.00 deposit, $1.00 weekly. Pianos $50 up. "HIRSHON," 9 Boylston st., 3 Flights.

BUSINESS OPPORTUNITIES

THE BOSTON MORRIS PLAN CO.
Is Selling
$1,000,000
Worth of Investment Certificates which earn
5%
interest from date of issue
SECURE AND SURE
bring the wall
Lyebrush
once
Social Club.

PROFESSIONAL SERVICES

Nasal and Facial Defects

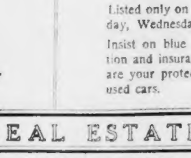

Hump, Corrected. Dent, Corrected. CORRECTED—Big Protruding Ear, Thin Lips, Sharp Eyes, Sores, Wrinkles, H

The news, entertainment, education, and helpful services have made the Boston American the largest home-delivered newspaper in New England.

BOSTON AMERICAN

Largest Evening Circulation in New England—May 27, 1924

Charity begins at home—read the "Helping Hand" at home tonight and you can begin to help tomorrow.

Coolidge to Grandma Europe—

"We Helped You Once, Help Yourself a Little for a Change. Stop Floundering." At Least He Ought to Say That

We love our dear British brothers and all our European brothers. We tried to prove it, lending them TEN THOUSAND MILLION DOLLARS, when they were in trouble and sending over three million men to help them out.

But they all feel that we didn't do ENOUGH, in fact that it would be utterly impossible for us EVER to do enough.

Just why they are all convinced that the United States was created to pay the war debts of Europe and lend Europe money, nobody knows. But that's what they think.

Here's a little picture from famous old British *Punch*. We reproduce it with the lines that Mr. Punch puts under it.

LAST AID

President Coolidge *(to Europa)*: "AS SOON AS YOU HAVE EXTRICATED YOURSELF FROM THE MORASS IN WHICH YOU ARE NOW WALLOWING, I SHALL BE HAPPY, MADAM, TO SUMMON ASSISTANCE."

[The American President recently announced that "when a definite settlement of German reparations had been finally established" he would favor the calling of a new world-conference.]

The picture of President Coolidge isn't very good, his face looks like a combination of Billy Muldoon and General Dawes. But the meaning is clear.

The President is represented as a cold-blooded New Englander, lacking sympathy for an old lady stuck in the mud. Englishmen that see this picture, and conveniently forget the facts, as so many of us do in this world, are impressed by the great moral "truth" it teaches.

"Of course those Yankees are cold-blooded. They would let their own mother suffocate in thick mud rather than spend a dollar to get her out. After all, what is England, what is Europe, but the mother of the United States, or at least the grandmother? If Coolidge had a heart, would he refuse to pull his poor old grandmother out of the mud?"

Mr. Punch in this case doesn't see the picture quite clearly. The United States pulled his old grandmother out of the mud, ONCE. It was an expensive pull, the people of the United States are still paying for it. They have contributed ten billions already. And they are going to contribute more, indirectly, through the fact that some of the European bonds they bought will eventually be valuable chiefly as wallpaper —as Russian bonds are already. Mr. Punch probably wants to be accurate, but in this case he isn't. These are the lines that ought to be under this picture:

President Coolidge to Europe: "You may not know it but that mudhole in which you are floundering is labelled 'WAR AND HATRED.' I did my best to get you out and keep you out of that once. But the moment my back was turned you ran back to your mudhole again. You are fighting, threatening, hating each other. With the exception of England, the countries of Europe show not the slightest inclination to repay the billions lent by the United States. They prefer spending the money for more war, more soldiers, more weapons, dynamite, poison gas. France and England, so recently dear brothers, are now, as they had been for centuries suspicious of each other as neighbors.

"France has built a dominating fighting air fleet that frightens old Britannia and makes her wonder what she can do about it. There are signs of returning sanity in the attitude of Ramsay MacDonald, Prime Minister of England, and signs of hope in the French election that put out Poincare. But for the present we prefer to stay where we are, and observe and SYMPATHIZE ABUNDANTLY."

After all, old Europa is not up to her NECK in the war mud, as she was in 1914, when the United States devoted all its energies to helping her out.

Mr. Punch's own picture shows that the dear old lady can walk ashore if she wants to. She would rather not make the effort. She would rather have Mr. Coolidge, representing Uncle Sam, get his nice boots all muddy, walking in and pulling her out again.

But when you pull an old lady out of a mudhole at a cost of ten billions of dollars, and she immediately takes a long pull at her war flask and rushes back to the mudhole, you naturally say to her, "Come on out, let me see what you can do for yourself. THIS time."

Points
Total ... shares; Bo...
Most act... American T... shares; in... phone rights
Total sales done, no recognition of the fact that we sent ten thou... Boston, 2... million dollars to help people that wouldn't, among them ... have sent FORTY CENTS to help the United ... in ... ar trouble.

And that's what Mr. Coolidge will say, for the United ... es, if he is as wise as he looks. This picture tells him how ... ope feels about the United States. No gratitude for any...

Another Samson Shorn -:- By T. E. Powers

Copyright, 1924, Hearst Co.

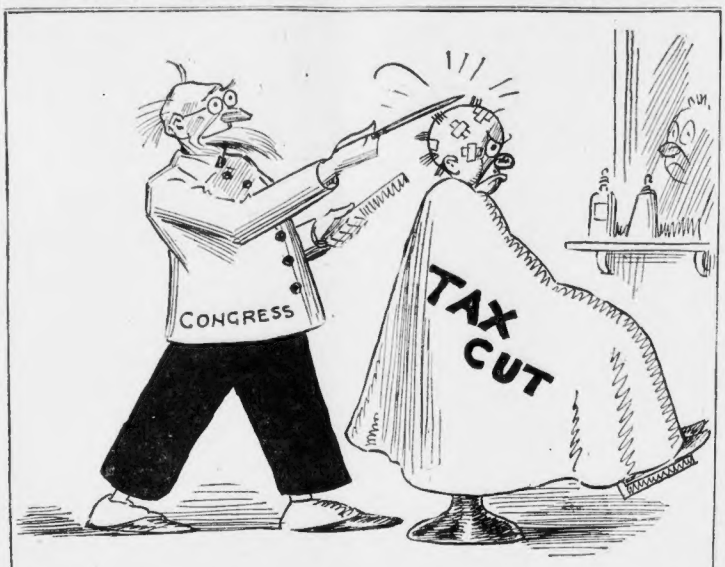

OSSINING NEWS ITEM.
"OSSINING FIRE CHIEF ARRESTED FOR SPEEDING TO A FIRE!"
YOU'RE BREAKING THE SPEED LAW!
SUMMONS
FIRE DEPARTMENT

DR. FRANK CRANE ON POLITICAL PARTIES

By DR. FRANK CRANE

UNFORTUNATELY, we cannot think freely. Each of our minds is impaired by tradition. The trouble is that we begin thinking by taking for granted a whole lot of things that are not true at all.

Most people in considering the question of politics accept as a matter of course the postulate that "political parties are necessary—you cannot run the government without them." I find it as difficult to talk politics with the average person as to talk religion. They all begin by assuming a lot of nonsense that we accept simply because it has been lying around for a thousand years or so, and people have been accepting it as true.

The political party is not necessary.

Not only so, but the political party is essentially both a foolish and an evil institution.

It is foolish because it is an endeavor to run government, which is every man's business, and the most important business in the world, not upon the basis of science or skill or intelligence or justice, but upon the principle of a cock fight.

The political party is the last runt in the litter to which the old sow idea, Competition, has given birth.

We believe in it because for years we have been trained to believe in its mother.

Some day, when the present generation is all dead and gone, and we have bred a crop of brains that know how to think straighter, we shall see the fallacy of competition among human beings, and learn that progress, profit and happiness can only be attained through co-operation.

The intelligent bystander can easily see that the root of all the Teapot Dome scandal and the U.S. Veteran Bureau scandal, and the other scandals that are rendering foetid the national atmosphere, is the political party.

The reason is that a political party exists practically for one purpose, namely: to get certain men into office.

I say practically, because while parties may begin with a considerable fanfare of principles, eventually the lines of moral and even mental demarkation are rubbed out, and the whole issue becomes "Do you want Johnnie or Jim Brown for your Congressman?"

Therefore the political party is essentially based upon the graft idea. Everything in its operation aids to promote the conviction that a political office is a penal privilege and not a public trust.

The kind of man that naturally gets into a position of leadership in a political party is most lovely.

The party is the agency through which crooked capital gets in to bribe the government.

The party is the handy means by which unscrupulous labor leaders drive Legislature into folly.

In fact, the party is a very handy implement for the crook and the blatherskite to break into the house of national government.

I have read carefully many books on city government; I have noticed party government in its actual workings; and I am familiar with the history of it. My honest conviction is that the idea that it is necessary is one of those strong delusions which becloud the intelligence of the human race.

The founders of this republic did not contemplate government by party; the Constitution made no provision for any such thing. It has grown up. But anything that grows is not therefore wholesome. Weeds grow and poison ivy. Cancers grow. There is a noxious growth as well as what some growth.

(Copyright, 1924, by the McClure Newspaper Syndicate.)

A WIFE'S MEDITATIONS

By HELEN ROWLAND

THE shingle bob is the "last word" in feminine defiance—and most men are glad that woman has GOT her "last word" and is through talking.

* * *

It's hard for a man to forget a woman's beauty nowadays—especially when she leaves most of it on his coat lapel.

Helen Rowland

* * *

A woman can please some men most of the time, and most men some of the time; but NO woman ever succeeded in pleasing ALL men any of the time—nor ANY man all of the time.

* * *

Lots of married women go through life wearing the pained smile of the wall-flower—trying not to LOOK neglected.

* * *

What a woman never can understand about a man is how he can enjoy kissing a girl he doesn't love, simply because he happens to be thinking of some girl that he does love.

* * *

An Oriental bridegroom doesn't know what his wife looks like until after the wedding; but, in these days of Nature fakers, an American bridegroom NEVER knows what his wife looks like—unless he happens to catch her with her make-up off.

* * *

"A man's work lasts from sun to sun"—but a woman's work follows her even to a dinner party, where she wonders between courses whether or not she forgot to turn off the water in the bathtub, if the children will get uncovered and who locked the cellar door.

* * *

Sometimes a wife feels that it would be easier to have a flapper steal her husband than to have them continually "borrowing" him, on all sides, the way they do.

* * *

Women and flowers! To a poet, something to make rhymes about; to a psychologist, something to study and dissect; to any man, something to take home and leave around the house.

* * *

Perhaps the reason so many of us are satisfied with imitation love is because real love, like real silver, requires so much more attention and energy to keep it bright and shining. But, ah, it's worth it!

THE HELPING HAND

Letters Not Answered Personally. No Attention Paid to Telephone Calls or Anonymous Letters. No Names Published.

Widow With Seven

Editor Helping Hand:

I am a poor widow with seven children, three boys and four girls. The boys are 2, 4 and 5, and the girls are 3, 7, 10 and 15. Any kind of clothing will be appreciated, as I can make things over. I would like some black clothes, size 42, for myself, but anything will do. If anyone has any toys or doll carriage they do not need I will be very glad to have them for the children.

MRS. L. L.

Sends $1

Editor Helping Hand:

Please find enclosed one dollar for Cinderella's mother. It isn't much, but it will help a little.

MISS M. M.

Many thanks. We have forwarded the money to Cinderella's mother and are taking these means to thank you as you gave no street address. Every bit does help.

Wife Needs Clothes

Editor Helping Hand:

I am writing to thank you for the help I received for my one year old baby. I cannot tell you how much I appreciate the things I received, but I am going to make a second appeal, this time for myself. My husband has gotten into trouble and has been sent to a reformatory for fourteen months and the only help I get is from the city. They give me a grocery order and I am thankful for that. But I am desperately in need of all kinds of clothing, size 36, and shoes 4½ or 5.

MRS. R. C. F.

Offers Men's Socks

Editor Helping Hand:

I have a batch of men's socks, size 10, which have been worn, but can perhaps be used darned by some other person. Will gladly send them anywhere. Does the lady who asked for white rags still want them? If so, please send me her address and I will send them to her.

F. A.

Thank you. We are sending you the address of Mrs. R. E. M., who has asked for stockings, any size, as she cleverly makes them over for her large family. We are also sending the address of Mrs. E. A. P., for which you asked.

Continued on Page 16

THE VOICE OF NEW ENGLAND

No Attention Paid to Anonymous Communications

From Veterans

Editor American:

We, the undersigned, want the public to know that recently there has been a lot of false publicity directed toward the Vocational School and its instructors at No. 1010 Commonwealth avenue.

We, in the carpentry department of this school, are criticising those points owing to the fact that we are entirely satisfied with the training which we are receiving at the present time, which is due to the fact that we are getting the very best of practical training that can be obtained.

In the carpentry department we are 100 per cent efficiency. As to our instructor, we can say that we have the very best, and a man who is doing everything possible to advance his trainees to the point where they can go out and earn an honest living.

We are forwarding a petition of all the trainees in the carpentry department who have been benefited by the Vocational Training School as we want the public to know that it is also up to each trainee to do his part, and if he is interested in his work there is here a splendid opportunity to gain valuable experience.

EDGAR J. RATELLE.

No. 52 E. Springfield street, Boston.

Lawrence Peters, James Walsh, P. Ryan, Joseph A. Dennis, Elwin J. Hynes, John F. Garrett, James Shields, James Davey, Loreto Cordone, Albert J. Darosler, M. Frederico, Dennis J. Sullivan, William Skelly, S. Nutter, W. Smith, S. Tedesco, S. Margeolan.

THE RHYMING OPTIMIST

BRAVE men sail out from shores of home across the misty deep, across the wastes of foam that never rest or sleep. After they go, adventuring to strange, unfriendly strands, where unknown seas their stories sing to savage, unknown lands. They go with gladness, unafraid, where none has trod before; still pressing onward, undismayed by ancient sailors' lore. Still farther, farther on they go to greet the gleam of dawn; beyond earth's outposts few men know, then farther, on and on! They spurn the placid haunts of peace, the paths long have known. But they do not sail the lonsing main or unknown islands roam. They seek not, half a world away, the joy of novel sights, the glimpse of magic fountain's spray, the lure of tropic nights. Yet still, adventuring, they go in regions strange and new, where beauties like sweet flowers blow down every opening view. They search through thought's untrodden fields, men's hidden hopes and dreams; their quest an endless treasure yields, a store that glows and gleams. For these discoverers have found in quiet, inner deeps, a realm where faith and trust abound, love's endless river creeps. They seek no lands beyond their ken, no virgin soil or shore; their sphere the soul of fellowmen, earth's oldest lore!

GARRETT P. SERVISS ON IMITATING X-RAY

By Garrett P. Serviss

Famous Astronomer and Writer on Scientific Topics of Popular Interest

MR. J. L. KELLOGG has called my attention to a very interesting phenomenon of interference of light which may be witnessed with no more complicated, or costly, an instrument than a small feather from the breast of a duck or a turkey.

A FALSE X-RAY EFFECT.

The feather is to be held close in front of the eye, while between it and a well-illuminated window, the hand is held up, at a distance of a couple of feet.

The effect is a quite startling imitation of a radiogram, made by an X-ray machine, showing the bones of the fingers enclosed in the semi-transparent flesh. The accompanying picture shows the appearance. It will be seen that, apparently as in a true radiogram, the irregularity of outline of the finger bones stands revealed, the greatest thickness of the seeming bones being at the joints.

The resemblance to a real X-ray shadow photograph is indeed so striking that some persons jump to the conclusion that somehow or other the feather actually plays the part of an X-ray, and wonder why so simple a method is not employed to a...expense!

The fact is that the feather comes much nearer to behaving like the astronomer's interference meter, which measures the diameter of stars billions of millions of miles away, than it does to a real initiation of the variable penetration of the Roentgen rays through bodies opaque to light.

It is not the shadows of the finger bones that the feather reveals, but parallel bands, alternately bright and dark, produced by the passage of the light that has grazed the opposite sides of the fingers, through the close network of the feather, which acts upon it like a diffraction grating, causing certain of the rays to be extinguished by interference and others to be enhanced by superposition.

If you hold the feather before a bright electric light you will see very beautiful spectra, with all the colors in their order from red to violet. Such a light may be used instead of a window light to show the apparent X-ray effect, but for that purpose it should be enclosed in a ground-glass, or other light-diffusing globe. The fine, reticulated structure of the feather is itself worth studying with a strong magnifier.

As shown in our picture the outer sides of the misty-looking fingers are bordered with dark bands, less decided than the central spines, and not colored like the latter. There is no appearance of shadows corresponding to the bones of the hand, because the unguis breadth of the hand is too great for it to appear as a person holds his hand for you at a distance a yard or so from the semi-transparent flesh. The accompanying picture shows the appearance. It will be seen that, apparently as in a true radiogram, the irregularity of outline of the finger bones stands revealed, the greatest thickness of the seeming bones being at the joints.

The resemblance to a real X-ray shadow photograph is indeed so striking that some persons jump to the conclusion that somehow or other the feather actually plays the part of an X-ray, and wonder why so simple a method is not employed to a...expense!

The fact is that the feather comes much nearer to behaving like the astronomer's interference meter, which measures the diameter of stars billions of millions of miles away, than it does to a real initiation of the variable penetration of the Roentgen rays through bodies opaque to light.

It is not the shadows of the finger bones that the feather reveals, but parallel bands, alternately bright and dark, produced by the passage of the light that has grazed the opposite sides of the fingers, through the close network of the feather, which acts upon it like a diffraction grating, causing certain of the rays to be extinguished by interference and others to be enhanced by superposition.

If you hold the feather before a bright electric light you will see very beautiful spectra, with all the colors in their order from red to violet. Such a light may be used instead of a window light to show the apparent X-ray effect, but for that purpose it should be enclosed in a ground-glass, or other light-diffusing globe. The fine, reticulated structure of the feather is itself worth studying with a strong magnifier.

As shown in our picture the outer sides of the misty-looking fingers are bordered with dark bands, less decided than the central spines, and not colored like the latter. There is no appearance of shadows corresponding to the bones of the hand, because the unguis breadth of the hand is too great for it to appear as a person holds his hand for you at a distance a yard or so from the semi-transparent flesh. The accompanying picture shows the appearance. It will be seen that, apparently as in a true radiogram, the irregularity of outline of the finger bones stands revealed, the greatest thickness of the seeming bones being at the joints.

The resemblance to a real X-ray shadow photograph is indeed so striking that some persons jump to the conclusion that somehow or other the feather actually plays the part of an X-ray, and wonder why so simple a

Th... reser... says, ver...